

upgrade 4 cars

# tuner.ch

technical and optical final touch for  cars

## 2023



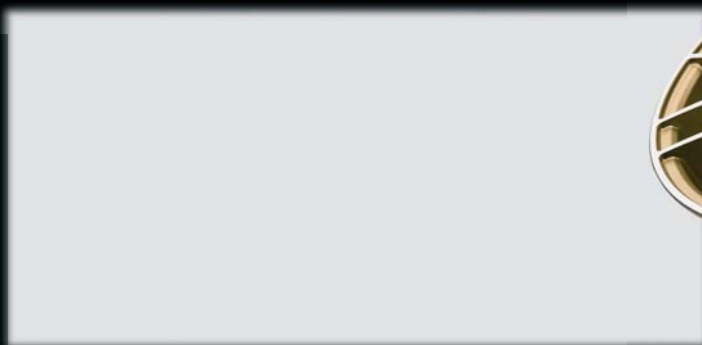
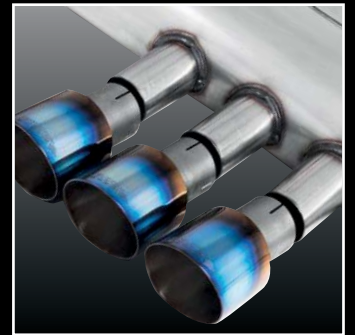

**CATALOG INFORMATIONS**
**NOTES CATALOG READ AID - REMARQUES** 4

**PERFORMANCE WHEELS**

<b>NEWS</b> WHEELS FOR HYBRID AND ELECTRIC CARS	6
<b>NEWS</b> PERFORMANCE WHEELS	8
<b>NEWS</b> WHEELS FOR CAMPERS AND VANS	10
<b>NEWS</b> WEDS ADVENTURE OFFROAD WHEELS	13
<b>OUTLET</b> PERFORMANCE WHEELS	14
<b>A1</b> FIRST CLASS WHEELS MADE IN ITALY	16
<b>AC</b> FLOW FORM & CASTING STYLING SERIES	22
<b>ACE</b> FLOWFORM WHEELS	28
<b>ACE</b> WHEELS	34
<b>ADM</b> AUTHENTIC DESIGN MACHINED	36
<b>BBS</b> UNLIMITED ADAPTER SYSTEM	38
<b>BBS</b> MOTORSPORT DESIGN	40
<b>BBS</b> PERFORMANCE DESIGN	42
<b>BBS</b> UTILITY DESIGN	44
<b>BBS</b> CLASSIC DESIGN	45
<b>DLW / ETA BETA</b> CUSTOM PERSONALIZED	46
<b>DLW</b> DELUXE WHEELS COLLECTION	48
<b>ETA BETA</b> ITALY WHEELS	52
<b>GMP</b> ITALIA	64
<b>SCHMIDT</b> CUSTOM-MADE TUNER WHEELS	76
<b>LEON HARDIRITT</b> EXCLUSIVE 2-/3-PC JAPAN WHEELS	82

**MOTORSPORT WHEELS**

<b>NEWS</b> MOTORSPORT WHEELS	90
<b>ADVAN RACING</b> FLOWFORM / FORGED WHEELS	92
<b>EVOCORSE</b> VINTAGE WHEELS	100
<b>EVOCORSE</b> MOTORSPORT WHEELS	104
<b>WEDSSPORT</b> EXCEPTIONAL FLOWFORM WHEELS	110

**DEDICATED WHEELS**

<b>NEWS</b> DEDICATED WHEELS	116
<b>AAA</b> FOR ABARTH	118
<b>AAA</b> FOR ALFA ROMEO	118
<b>AAA</b> FOR AUDI	119
<b>AAA</b> FOR BMW	123
<b>AAA</b> FOR LAND ROVER	126
<b>AAA</b> FOR MERCEDES	127
<b>AAA</b> FOR MINI	131
<b>AAA</b> FOR PORSCHE	131
<b>AAA</b> FOR SEAT-SKODA	134
<b>AAA</b> FOR TESLA	135
<b>AAA</b> FOR VOLVO	136
<b>AAA</b> FOR VOLKSWAGEN	136

**WHEEL PARTS**

<b>NEWS</b> BOLTS AND NUTS	140
<b>BOLTS - NUTS</b> FIXING MATERIAL	140
<b>CHBOLTS.CH</b> FIXING MATERIAL	142
<b>KICS</b> COLORED ANODIZED 2-PC WHEEL FASTENERS	143

**WHEEL SPACERS**

<b>NEWS</b> SPACERS	144
<b>POWERTECH</b> SPACERS: CLASSIC & ADAPTER SYSTEMS	145
<b>POWERTECH</b> SPACERS: SYSTEMS OVERVIEW	146

**SUSPENSION SYSTEMS**

<b>NEWS</b> SUSPENSIONS	148
<b>AIRMATICPLUS</b> FOR VEHICLES WITH AIR SUSPENSION	149
<b>AP</b> SPORT SPRINGS / SUSPENSION / COLOVER	150
<b>AUTEX</b> PERFORMANCE SPRINGS	152
<b>H&amp;R</b> SUSPENSION COMPONENTS	154
<b>KW</b> OVERVIEW PRODUCT FEATURES & TECHNOLOGY	156
<b>KW</b> STREET COMFORT	158
<b>KW</b> STREET PERFORMANCE	159
<b>KW</b> CLASSIC SUSPENSIONS	160
<b>KW</b> TRACK PERFORMANCE	161
<b>ST</b> INDIVIDUALIZATION	162
<b>ST</b> COILOVERS	163
<b>ST</b> COLOVER SPRINGS	164
<b>ST</b> SPORT SPRINGS / DAMPERS / SUSPENSION KITS	165

**SPORT EXHAUST**

<b>NEWS</b> SPORT EXHAUST	166
<b>BASTUCK</b> SPORT EXHAUST SYSTEMS	167
<b>FOX</b> SPORT EXHAUST SYSTEMS	168
<b>INOXCAR</b> SPORT EXHAUST SYSTEMS	170
<b>MILLTEK</b> SPORT EXHAUST SYSTEMS	173
<b>SUPERSPRINT</b> SPORT EXHAUST SYSTEMS	174

**STREET & RACING TYRES**

<b>PIRELLI</b>	21
<b>YOKOHAMA</b>	139
<b>CONTINENTAL</b>	155

**PERFORMANCE**

<b>PAGID RACING - CL BRAKES</b> BRAKE PADS	172
<b>R RACING PARTS</b> MOTORSPORT EQUIPMENT	176
<b>K&amp;N</b> AIR FILTERS	178

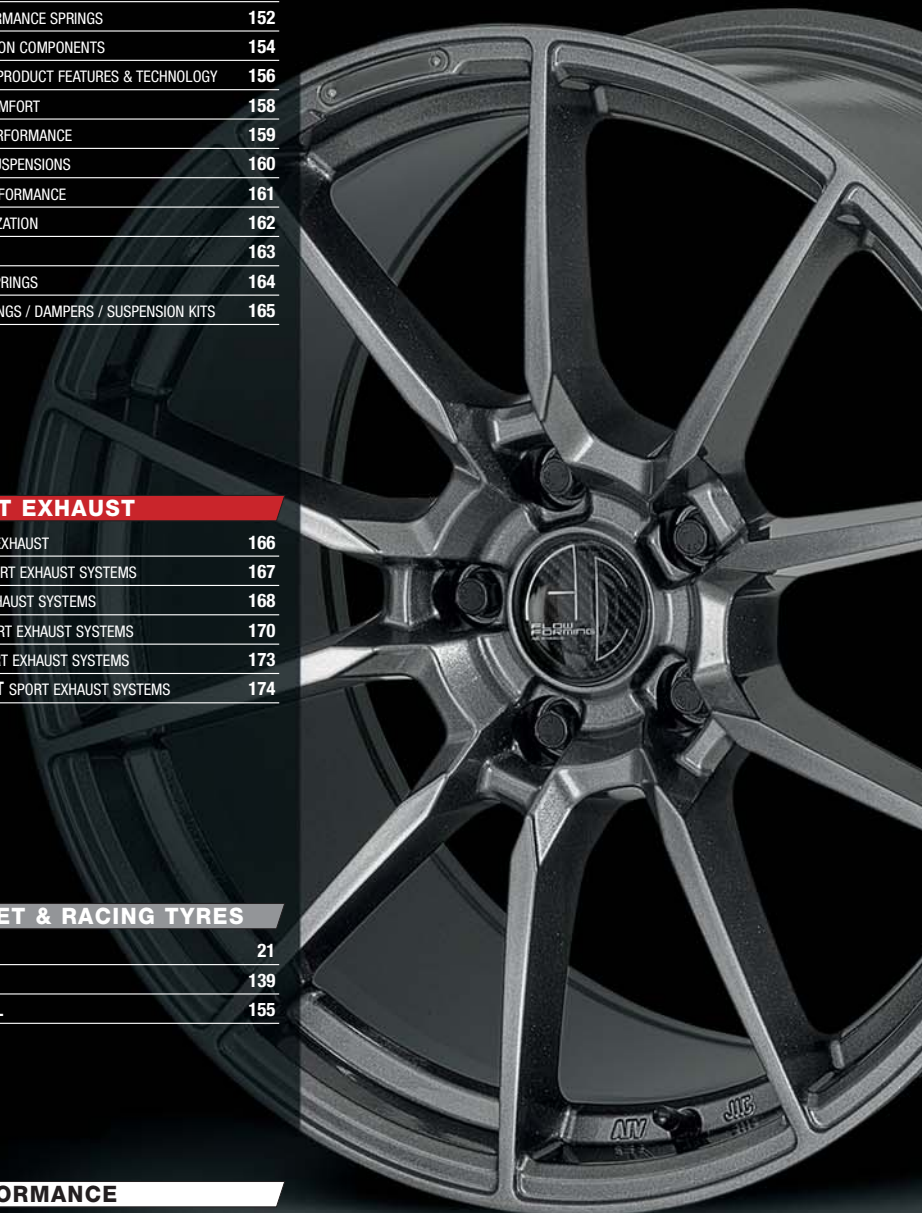
**upgrade4cars**



**NEW**
**from CHF 225.-**

You can find the specific prices on our website or on request!

**FIRST-CLASS QUALITY · BEST PRICES · NEW PRODUCTS DESIGNS · COLORS · DIMENSIONS · OPTIONS**

Hochwertige Produkte in hervorragender Qualität zu fairen Preisen. Neue Artikel, Farben, Dimensionen oder Systeme – alle Neuheiten auf einen Blick!  
Ausgewählte Felgenmodelle zum **BESTPREIS** – unschlagbar günstig mit reduzierten Wiederverkäufer Konditionen.  
**Stets aktualisierte Preise auf unserer Website.**

*Prodotti di alta qualità a prezzi equi.  
Nuovi articoli, colori, dimensioni o sistemi: tutte le novità in un colpo d'occhio!  
Modelli di cerchi selezionati al **MIGLIOR PREZZO** – imbattibilmente vantaggioso con condizioni ridotte per i rivenditori.  
Prezzi sempre aggiornati sul nostro sito web.*

Des produits d'une qualité exceptionnelle à des prix équitables. Toutes les nouveautés (articles, couleurs, dimensions ou systèmes) en un coup d'œil ! Des modèles de jantes sélectionnés au **MEILLEUR PRIX** – des prix imbattables avec des conditions réduites pour les revendeurs.  
**Prix toujours actualisés sur notre site web.**



H / C / D / E

H / C / D / E



H / C

**NET Options**  
 Options without discount

**CONDITIONS CODES** RESELLERS CONDITIONS

Die Rabatt Codes (marken-/produktspezifisch) auf den Fusszeilen sind der Konditionenliste für Wiederverkäufer zu entnehmen.  
Reseller Conditions 2023 gültig ab 1.3.2023

**Options ?**  
Aufpreise unter den roten options sind nicht rabattfähig!

*I codici di sconto (specifici per marca/prodotto) sulle righe del piè di pagina si trovano nell'elenco delle condizioni per i rivenditori.  
Condizioni per i rivenditori 2023 valide dal 1.3.2023*

**Options ?**  
*I sovrapprezzi previsti dalle opzioni rosse non sono scontabili!*

Les codes rabais (spécifiques à la marque/au produit) figurent en bas de page. Se rapporter à la liste des conditions pour revendeurs.  
Conditions 2023 valables à partir du 1.3.2023

**Options ?**  
prix ne pouvant faire l'objet d'une remise options rouges !

SWISS CERTIFICATE

 Mit Strassenzulassung für die Schweiz  
 Con l'omologazione stradale per la Svizzera  
 Avec autorisation suisse pour la route

**APPROVALS** EXPERT REPORTS FOR STREET USE

Fahrzeugumrüstungen sind zumeist eintragungspflichtig! Die Verantwortung für Fahrzeugumbauten trägt der Fahrzeughalter.  
Für strassenzugelassene Produkte sind Eignungserklärungen oder DTC Gutachten erforderlich!

**Keine Eintragung in Fahrzeugpapiere erforderlich:**  
**OEasa 2a** Übereinstimmungserklärungen gemäss ASA Richtlinie 2a für Felgen und Sportauspuffanlagen.  
**asa** ASA Prüfberichte für Felgen.

**DTC GUTACHTEN**

- Felgen: Zur Verwendung von Felgen aller Marken!
- Distanzscheiben: Auch für über 2% Spurverbreiterung und bis 40% Leistungsteigerung!
- Fahrwerke: Für über 40 mm Tieferlegung und spezielle Produkte.

*Le modifiche dei veicoli sono per lo più soggette a registrazione! La responsabilità delle modifiche del veicolo è del proprietario del veicolo stesso.  
Le dichiarazioni di idoneità o i certificati DTC sono necessari per i prodotti omologati su strada!*

**Esclusi dall'obbligo di registrazione:**  
**OEasa 2a** Le dichiarazioni di conformità OE secondo la linea guida ASA 2a per cerchi e sistemi di scarico sportivi.  
**asa** I rapporti di prova ASA.

**CERTIFICATO DTC**

- Cerchi: per l'uso di cerchi di tutte le marche!
- Distanziali: anche per distanziali superiori al 2% e aumentare le prestazioni fino al 40%!
- Sospensioni: anche per abbassare di oltre 40 mm e prodotti speciali.

Les modifications de véhicules sont la plupart du temps soumises à un contrôle technique! La responsabilité des transformations du véhicule incombe au propriétaire du véhicule.  
Pour les produits homologués pour la route, des déclarations d'aptitudes ou des expertises DTC sont nécessaires !

**Exclus de l'obligation au contrôle technique:**  
**OEasa 2a** Déclarations de conformité OE selon la directive 2a de l'ASA pour les jantes et les systèmes d'échappement sport.  
**asa** Rapports d'essai ASA.

**DTC GUTACHTEN**

- Jantes : Pour l'utilisation de jantes de toutes marques.
- Disques élargisseurs de voie: aussi pour élargissement de plus de 2% et jusqu'à 40% d'augmentation de tolérance.
- Suspensions : Pour un abaissement de plus de 40 mm et des produits spéciaux.

**INQUIRIES · ORDERS** REQUIRED INFORMATION FROM THE CUSTOMER

**ALURÄDER**  
Typengenehmigungs-Nr. erforderlich!  
Vor Reifenmontage je eine Felge vorn und hinten montieren!

**DISTANZSCHEIBEN**  
Typengenehmigungs-Nr. erforderlich!  
Angaben zu Radschrauben (Kegel- oder Kugelbund, Gewindelänge), Felgengrösse und Einpresstiefe

**SPORTFEDERN, SPORT- UND GEWINDEFahrWERKE**  
Typengenehmigungs-Nr. erforderlich!  
Vor Umbau die Fahrzeughöhe messen! Angaben zur Tieferlegungen können fahrzeugspezifisch variieren!

**SPORTAUSPUFF**  
Typengenehmigungs-Nr. (und Motor-Nr.) erforderlich!

**Wichtig!** Keine Rücknahme montierter Produkte!

**CERCHI IN IEGA LEGGERA**  
N. di omologazione richiesto!  
Prima di montare gli pneumatici, montare un cerchio all'anteriore e uno al posteriore!

**DISCHI DISTANZIATORI**  
N. di omologazione richiesto!  
Informazioni sui bulloni della ruota (sede conica o sferica, lunghezza della filettatura), dimensioni del cerchio e offset

**MOLLE SPORTIVE, SOSPENSIONI SPORTIVE E COILOVER**  
N. di omologazione richiesto!  
Misurare l'altezza del veicolo prima della conversione! Le specifiche di abbassamento possono variare a seconda del veicolo!

**AGGIORNAMENTO SPORTIVO**  
N. di omologazione richiesto (e il numero di motore)!

**Importante!** Non è possibile restituire i prodotti montati!

**JANTES ALUMINIUM**  
Reception par type nécessaire !  
Avant le montage des pneus, tester une jante à l'avant et une à l'arrière !

**DISQUES ELARGISSEURS**  
Reception par type nécessaire !  
Indication des vis de roue (cônique ou sphérique, longueur de filetage), de la taille de la jante et du déport.

**RESSORTS DE SUSPENSION SPORT, SUSPENSIONS COMPLETE SPORTIVE ET FILETÉS**  
N° d'homologation nécessaire!  
Mesurer la hauteur du véhicule avant la transformation ! Les indications concernant l'abaissement peuvent varier en fonction du véhicule !

**LIGNES D'ÉCHAPPEMENT SPORT**  
Réception par type (et de moteur) nécessaires!

**Important !** Aucune reprise sur produits montés !



## DIFFERENT DESIGNS FOR VEHICLE-SPECIFIC INDIVIDUAL OPTICS

**FRONT / REAR DESIGN** Felgenmodell in verschiedenen Ausführungen und/oder Dimensionen für Vorder- und Hinterachse kombinierbar.

**WHEEL DESIGN CONSTRUCTION** Verschiedene Felgenstern-/bett Konstruktionen eines Felgenmodells für's technisch maximal Machbare und die beste Optik! Unterschiedlich konkave Speichen und/oder tiefe Felgenbetten. Kombinierbar für Vorder- und Hinterachse. Spielraum für Fahrzeuge mit grossen Bremsanlagen.

**FRONT / REAR DESIGN** Cerchi in lega con caratteristiche differenti per l'asse anteriore in combinazione con l'asse posteriore.

**WHEEL DESIGN CONSTRUCTION** Diverse costruzioni della parte frontale del cerchio per ottenere la massima concavità tecnica e il miglior look! Diverse razze concave e/o canali del cerchio profondi. Combinabile per l'asse anteriore e posteriore. Possibilità di utilizzo per veicoli con impianti frenanti di grandi dimensioni.

**FRONT / REAR DESIGN** Jantes avec caractéristiques différentes pour l'axe avant en combinaison avec l'axe arrière.

**WHEEL DESIGN CONSTRUCTION** Différentes constructions par modèle de jante pour un maximum d'aspect concave techniquement réalisable et pour le meilleur aspect visuel! Différents rayons concaves et/ou canal de jantes profonds. Combinable pour l'essieu avant et arrière. Marge de manœuvre pour les véhicules dotés de grands systèmes de freinage.



## PRODUCTION PROCESSES & SUITABILITY CONSTRUCTION VARIANTS & USES

**FLOW FORM** Flowforming Leichtbautechnologie. Durch Materialumformung und -verdichtung sind Teile der Leichtmetallfelge in geringerer Wandstärke bei gleichzeitig höchster Festigkeit herstellbar.

**FORGED** Geschmiedete Leichtbautechnologie. Technisch aufwändiges Verfahren zum Erzielen extrem hoher Festigkeit und deutlich reduziertem Felgengewicht. Haltbarkeit, geringere Kratzeranfälligkeit und bessere Reparierbarkeit einer Schmiedefelge rechtfertigen den hohen Anschaffungspreis.

**2-PC/3-PC** 2- oder 3-teilig (reparierbar) verschraubt oder verschweisst.

**RACING WHEELS** Rennsporterprobte Felgenkonstruktionen auch in Verwendung mit Slicks.

**OFFROAD · VAN WHEELS** Stabile Felgenkonstruktionen für schwere Offroader, Transporter, Vans mit 5/6-Loch Befestigung.

**WINTER FIT** \* Wintergeeignete Produktausführung.

**RDKS READY** Alle Felgenmodelle mit Reifendrucksensoren kompatibel.

**FLOW FORM** Tecnologia leggera di flowforming. Grazie alla compressione del materiale, è possibile produrre parti del cerchio in lega leggera con uno spessore di canale ridotto.

**FORGED** Tecnologia leggera forgiata. Processo tecnicamente complesso per ottenere una resistenza estremamente elevata e un peso del cerchio significativamente ridotto. La durata, la minore predisposizione ai graffi e la migliore riparabilità di un cerchio forgiato giustificano l'elevato prezzo di acquisto.

**2-PC/3-PC** 2 o 3 pezzi avvitati (riparabili) e/o saldati.

**RACING WHEELS** Cerchi in lega specifiche per la competizione anche in combinazione con pneumatici da gara.

**OFFROAD · VAN WHEELS** Cerchi ad alta resistenza per fuoristrada pesanti, furgoni, furgoncini con montaggio a 5/6 fori.

**WINTER FIT** \* Ideale anche per l'utilizzo invernale del prodotto.

**RDKS READY** Tutti i cerchi compatibili con i sensori di pressione.

**FLOW FORM** Technologie de construction légère Flowforming. Grâce à la déformation et à la compression, il est possible de fabriquer des parties de la jante en alliage léger avec une épaisseur de paroi réduite.

**FORGED** Technique de construction légère forgée. Technique complexe permettant d'atteindre résistance extrêmement élevée et un poids de jante nettement réduit. La durabilité, la faible sensibilité aux rayures et la meilleure réparabilité d'une jante forgée justifient son prix d'achat élevé.

**2-PC/3-PC** 2 ou 3 pièces vissées (réparables) ou/et soudées.

**RACING WHEELS** Jantes pour la compétition aussi en combinaison avec pneumatique de course.

**OFFROAD · VAN WHEELS** Jantes très résistante pour les véhicules tout-terrain lourds, les camionnettes, les monospaces avec fixation 5/6 trous.

**WINTER FIT** \* Utilisation approprié même pendant l'hiver.

**RDKS READY** Toutes les jantes compatibles avec valves capteurs de pression.

reflex  
COLORS

color  
personalized

## COLORS AND VISUALLY PERSONALIZED FOR DIFFERENT OPTICS

**COLOR PERSONALIZED** Verschiedenfarbige Ausführungen direkt ab Werk mit Herstellergarantie.

**COLOR SPECIAL EFFECT** Veredelung mit speziellen Farbeffekten.

**REFLEX COLORS** Finish mit unterschiedlichen Reflexionen je nach Lichteinfall.

**LASER WRITING** Mittels Laser angebrachte Grafik auf Speiche, Sujet nach Vorlage des Käufers.

**SPRING INDIVIDUALIZATION** Individuelle Federfarbe und Beschriftung.

**COLOR PERSONALIZED** Personalizzabile con diversi colori direttamente dal produttore con garanzia di fabbrica.

**COLOR SPECIAL EFFECT** Finitura con effetti cromatici speciali.

**REFLEX COLORS** Finitura con riflessi differenti in base all'illuminazione.

**LASER WRITING** Grafica applicata con il laser alla rizza, soggetto secondo il disegno dell'acquirente.

**SPRING INDIVIDUALIZATION** Colore e scritte individuali della molla.

**COLOR PERSONALIZED** Personalisable en différents coloris directement depuis l'usine, avec garantie du fabricant.

**COLOR SPECIAL EFFECT** Finition avec effet spéciaux de couleur.

**REFLEX COLORS** Finition avec différents reflets en fonction de l'éclairage.

**LASER WRITING** Graphique appliqué par laser sur le rayon, selon demande de l'acquéreur.

**SPRING INDIVIDUALIZATION** Couleur et inscription individuelle.

## IMPRINT

Irrtum und Änderung vorbehalten. Für den Inhalt ist der Herausgeber bzw. Importeur verantwortlich. Es gelten die AGB des Lieferanten (Importeurs bzw. Wiederverkäufers). Alle Katalogpreise sind empf. Verkaufspreise in CHF inklusive MwSt. Nachdruck/Wiederverwendung nur mit schriftlicher Genehmigung gestattet.

**Herausgeber**  
Lester.ch AG, 8427 Rorbas - Mario Ravasi SA, 6852 Genestrerio

**Bildnachweis**  
Alle Bilder wurden von Herstellern, Importeuren, Vertriebspartnern oder Kunden zur Verfügung gestellt. Einige Felgen wurden an Autos fototechnisch montiert.

Salvo errori e omissioni. L'editore o l'importatore è responsabile del contenuto. Si applicano i termini e le condizioni dei fornitori (importatori o rivenditori). Tutti i prezzi del catalogo sono prezzi di vendita non vincolanti in CHF, IVA inclusa. La ristampa e il riutilizzo sono consentiti solo previa autorizzazione scritta.

**Editore**  
Lester.ch AG, 8427 Rorbas - Mario Ravasi SA, 6852 Genestrerio

**Photo credit**  
Le foto sono state fornite da produttori, importatori, distributori o clienti. Alcuni cerchi sono stati montati su autovetture.

Sous réserve d'erreurs et de modifications. Les éditeurs et les importateurs sont responsables du contenu. Les conditions générales de vente des fournisseurs (importateurs ou revendeurs) sont applicables. Tous les prix du catalogue sont des prix de vente recommandés en CHF, TVA incluse. Reproduction et réutilisation uniquement avec autorisation écrite !

**Éditeur**  
Lester.ch AG, 8427 Rorbas - Mario Ravasi SA, 6852 Genestrerio

**Crédit photo**  
Les photos ont été fournies par des fabricants, des importateurs, des distributeurs ou des clients. Certaines jantes ont été montées sur des voitures à des fins photographiques.



upgrade4cars



<sup>AC</sup> MAQUIS for RENAULT Zoe R135  
17" anthracite, face polished *page 17*



<sup>AC</sup> SPARK for CUPRA Born / VW ID.3  
18" in 2 colors *page 18*



<sup>AC</sup> FF047 lightweight construction  
for many e-vehicles  
18"-19" in 2 colors *page 27*



flowform  
Ultralight



<sup>AC</sup> eBLADE specifically for e- and hybrid vehicles,  
improves all aspects of efficiency  
17"-20" titan, with removable aerodynamik inserts *page 22*



flowform  
Ultralight





AAA DEDICATED **921** for VW ID.3 / ID.4 and others  
 19"-20" in 2 colors *page 137*



sizes  
**NEW**

EVO CORSE **RALLYZERO** motorsport wheel  
 available also for many e-cars  
 17"-18" in different versions / colors *page 103*

**EVO**Corse  
**FONDMETAL**



DLW **UNIT** with motorsport genes for almost all e-cars  
 19"-21" in different versions / colors *page 51*

**DLW**  
 DELUXE WHEELS COLLECTION



design  
**NEW**

GMP **QSTAR** for almost all Mercedes models  
 and other models of the brands  
 AUDI, LANDROVER, PORSCHE, SEAT, SKODA, VW  
 18"-21" in 3 colors *page 65*

**GMP**  
 ITALIA  
 PROFESSIONAL ALLOY WHEELS



SWISS **+** CERTIFICATE

all informations see on web

upgrade4cars



design  
**NEW**

AC **FF193** with motorsport genes  
19"-20" in different versions / colors *page 23*



colors  
**NEW**

ACE **AFF09** elegant style element  
19"-20" in different versions / colors *page 32*



design  
**NEW**

GMP **LUNICA** available for many vehicles  
18"-20" in four colors *page 64*



ETA BETA **EB40** versatile, exceptional and easy to clean  
19" in different versions / colors *page 58*







BBS **CI-R UNLIMITED** first wheel of the new BBS unlimited series with patented adapter system for personalizable bolt circles and offsets 19"-21" in 4 versions / 8 colors *page 38*



SCHMIDT **KYAN** for AUDI RS4/RS5 and BMW M3/M4 21" *page 77*



ACE **AFF03** for the very special look 22" in different versions / colors *page 31*



ETA BETA **MeDUSA** already one of the most popular designs 19"-22" in different versions / colors *page 52*



FIRST CHOICE WHEELS

# FOR CAMPERS, VANS & TRANSPORTER

FOR VEHICLES WITH HIGH LOAD CAPACITY

ALSO FOR EXOTIC 5 & 6 BOLT CIRCLES

upgrade4cars



ETA BETA **ATRIA** for Motorhomes  
15"-16" in different colors *page 63*



ETA BETA **RoBUS** for vans and off-roaders with 6 hole mounting  
16"/18" in different colors *page 62*



DLW **CoMBAT** offroad look and high load capacity  
17"-18"/20" in 4 designs / different colors *page 49*



<sup>A1</sup> **RIVA** for Camper, Van and Transporter based on Jumper, Ducato and Boxer (Light and Maxi) 15"-18" in different versions / colors *page 19*



<sup>BBS</sup> **TL-A** for heavy vans and off-rovers with 6 hole mounting - up to 1'000 kg load capacity 20" in 3 colors *page 44*



<sup>A1</sup> **COMPETITION** concave design for many cars 20"-22" in different versions / colors *page 20*

SWISS CERTIFICATE

all informations see on web

upgrade4cars



A1 **CARGO** for FORD Tourneo Custom / Transit Custom  
16"-17" in 2 colors *page 19*



SCHMIDT **TYRON** for FORD Tourneo Custom / Transit Custom  
20" titan matt *page 78*



SCHMIDT **18HDX** for Camper and Transporters  
like MAN TGA, MERCEDES Sprinter,  
IVECO Daily and others  
18" allterrain wheel in 2 colors *page 77*



FOR OFFROADERS ONLY  
ALL TERRAIN WHEELS

NEWS

UNLEASH YOUR WILD SIDE!



WEDS ADVENTURE **MUD VANCE 06** gloss black, bronze clear  
12"/14"-18" offroad wheel in different colors



WEDS ADVENTURE **MUD VANCE 07** flint grey  
12"/14"-18" offroad wheel in different colors



WEDS ADVENTURE **MUD VANCE 08** flint black  
12"/14"-18" offroad wheel in different colors

design  
NEW



WEDS ADVENTURE



lester.ch

Lester.ch AG  
8427 Rorbas ZH

info@lester.ch  
Tel. 043 266 50 80

www.lester.ch





TWINSPOKE-5

15"-16"  
**TWINSPOKE-5**

**AT TWINSPOKE-5**

silver metallic (S)\*  
matt black (MB)\*

SIZE	PCD	ET	CHF	new CHF
6.0x15	5x114.3	46	145.-	99.-
6.5x16	5x110	40	165.-	113.-
	5x114.3	45,46	165.-	113.-
	5x115	41	165.-	113.-



FF046

18"-19"  
**FF046**

**ACE FF046 FLOWFORM ULTRALIGHT**

dark shiny black, face polished (BP)

SIZE	PCD	ET	CHF	new CHF
8.0x18	5x120	38	295.-	225.-
9.0x18	5x120	45	325.-	245.-
8.5x19	5x108	45	325.-	265.-



flowform  
Ultralight



MANDALAY

19"-20"/22"  
**MANDALAY**

**ACE MANDALAY «CONVEX»**

dark shiny black, face polished (BP)  
matt silver, face matt polished (MSP)

SIZE	PCD	TYPE	CHF	new CHF
8.5x19	5x114.3/120	C	415.-	255.-
10.0x19	5x120	DC	445.-	265.-
8.5x20	5x114.3	C	475.-	285.-
9.0x20	5x120	DC	485.-	295.-
10.5x20	5x112-120	DC	495.-	315.-
9.0x22	5x120/130	DC	545.-	335.-
10.5x22	5x120	DC	565.-	355.-

TYPE Shape of rim spoke: C concave, DC deep concave

**AUSLAUFMODELLE**  
RESTPOSTEN

**BIS 70% UNTER EMPF. VKP**  
Abverkauf der Vorjahreskollektion

**Samstag, 1. + 15. April 2023**  
9.00 - 15.00 Uhr

Lester.ch AG · Heerenstegstr. 1 · 8427 Rorbas  
Aktuelle Restposten-Lagerliste [www.lester.ch](http://www.lester.ch)

RDKS compatible \* also for winter use

## DEVOTION

19"-20"/22"

### ACE DEVOTION

matt grey metallic, face partially polished (GMP)  
dark shiny black, face partially polished (BP)

SIZE	PCD	TYPE	CHF	new CHF
8.5x19	5x112/114.3	C	465.-	365.-
10.0x19	5x112/114.3	DC	485.-	385.-
8.5x20	5x112-120	C	535.-	435.-
9.0x20	5x108-120	C	545.-	445.-
10.0x20	5x112-120	DC	565.-	465.-
9.0x22	5x108-120/130	C	625.-	525.-
10.5x22	5x112/120/130	DC	635.-	535.-

TYPE Shape of rim spoke: C concave, DC deep concave



DEVOTION

## WYNN

19"-20"/22"

### ACE WYNN eMESH-7s

matt grey metallic (DGM)\*

SIZE	PCD	CHF	new CHF
10.0x19	5x112/120	425.-	255.-
8.5x20	5x110-112	465.-	275.-
10.0x20	5x110-112/120	495.-	295.-
9.0x22	5x112/120/130	545.-	325.-
10.5x22	5x130	555.-	345.-



WYNN

## DRIVEN

19"-20"

### ACE DRIVEN DIRECTIONAL

matt grey metallic, face polished (GMP)  
directional design

SIZE	PCD	TYPE	CHF	new CHF
8.5x19	5x112-120	C	325.-	285.-
9.5x19	5x112/120	DC	345.-	295.-
9.0x20	5x108-120	C	395.-	345.-
10.5x20	5x110-120	DC	395.-	345.-

TYPE Shape of rim spoke: C concave, DC deep concave



design for left side of the car → design for right side of the car



**DIRECTIONAL DESIGN**



DRIVEN



VISION S

VISION B



**AI VISION**

silver metallic (S)\*  
gloss black (B)\*

SIZE	PCD	ET	BORE	CHF
<b>AUDI, SEAT, SKODA, VW</b>				
7.0x17	5x112	38,45,46	Ø 57.1	OE 255,-
7.5x17	5x112	46	Ø 57.1	OE 265,-
7.0x18	5x112	43	Ø 57.1	OE 285,-
7.5x18	5x112	48	Ø 57.1	OE 295,-
8.0x19	5x112	45	Ø 57.1	OE 340,-

HYUNDAI, LEXUS, RENAULT, TOYOTA

7.0x18	5x114.3	35	Ø 73.1	OE 285,-
--------	---------	----	--------	----------

Approval free for different vehicle models | OEM bolts can be used

16"-18"  
**ARBOR**

**AI ARBOR**

silver metallic (S)\*  
gloss black (B)\*

SIZE	PCD	ET	BORE	CHF
<b>AUDI, SEAT, SKODA, VW</b>				
6.0x16	5x100	35	Ø 57.1	OE 215,-
	5x112	43	Ø 57.1	OE 215,-
6.5x16	5x112	33	Ø 57.1	OE 225,-
7.0x17	5x112	40,45	Ø 57.1	OE 250,-
7.0x18	5x112	43	Ø 57.1	OE 280,-

Specially for MAZDA CX-3

6.5x16	5x114.3	50	Ø 73.1	OE 225,-
--------	---------	----	--------	----------

LEXUS, TOYOTA

7.0x18	5x114.3	35	Ø 60.1	OE 280,-
--------	---------	----	--------	----------

Approval free for different vehicle models | OEM bolts can be used



ARBOR S

ARBOR B



RDKS compatible \* also for winter use



# URBAN<sup>16"</sup>

Aluräder  
**asa**  
eintragungsfrei

**A**  
WHEELS

## A1 URBAN

gloss black, face polished (BP)\*

SIZE	PCD	ET	BORE	CHF
------	-----	----	------	-----

Approval free for SEAT Mii, SKODA Citigo, VW e-Up

6.5x16	4x100	35	Ø 57.1	ASA	225.-
--------	-------	----	--------	-----	-------

OEM bolts can be used

**A**  
WHEELS



URBAN BP

# MAQUIS<sup>17"</sup>

## A1 MAQUIS

anthracite, face polished (AP)\*

SIZE	PCD	ET	BORE	CHF
------	-----	----	------	-----

Approval free for NISSAN Qashqai, RENAULT Kadjar / Zoe R135, SUZUKI Swift Sport

7.0x17	5x114.3	40	Ø 73.1	OE/ASA	265.-
--------	---------	----	--------	--------	-------

OEM bolts can be used

**A**  
WHEELS



MAQUIS AP

# SIARNAQ<sup>18"</sup>

## A1 SIARNAQ

matt black, face matt polished (MBP)\*

SIZE	PCD	ET	BORE	CHF
------	-----	----	------	-----

Approval free for SKODA Kamiq, VW T-Cross

8.0x18	5x100	38	Ø 57.1	ASA	295.-
--------	-------	----	--------	-----	-------

OEM bolts can be used



black wheel bolts/nuts on request

**A**  
WHEELS



SIARNAQ MBP

SWISS **+** CERTIFICATE **OE asa 2a** approval free for different vehicle models (original rim dimensions)

all informations see on web

PERFORMANCE WHEELS

17



SATURN B



**A1 SATURN**

silver metallic (S)\*  
gloss black (B)\*

SIZE	PCD	ET	BORE	CHF
8.0x18	5x112	38	Ø 66.6	OE 295,-

Approval free for MERCEDES GLC

OEM bolts can be used



SATURN S



**SPARK** 18"

**A1 SPARK**

gloss black (B)\*  
gloss black, face polished (BP)\*

SIZE	PCD	ET	BORE	CHF
7.5x18	5x112	45	Ø 57.1	ASA 285,-

Approval free for CUPRA Born, VW ID.3

OEM bolts can be used



SPARK BP



SPARK B



black wheel bolts/nuts on request

RDKS compatible \* also for winter use

# 16"-17" CARGO

OE Aluräder  
**asa**  
eintragungsfrei



## AI CARGO

silver metallic (S)\*  
gloss black (B)\*

SIZE	PCD	ET	BORE	OE	CHF
Approval free for FORD Tourneo Custom / Transit Custom					
6.5x16	5x160	60	Ø 65.1	OE	265.-
7.0x17	5x160	55	Ø 65.1	OE	305.-



CARGO B



CARGO S

# 15"-18" RIVA

## AI RIVA

matt black, face matt polished (MBP)\*  
matt black, lip matt polished (MBLP)\*

SIZE	PCD	ET	BORE	CHF
Wheel with high load capacity specially designed for VAN, RV, CAMPER and TRAILER				
15"	5x118/130		Ø 71.1/78.1	265.-
16"	5x118/130		Ø 71.1/78.1	305.-
17"	5x118/130		Ø 71.1/78.1	315.-
18"	5x118/120/130		Ø 71.1/78.1	390.-

RIVA MBP



RIVA MBLP



SWISS CERTIFICATE **OE asa 2a** approval free for different vehicle models (original rim dimensions)

all informations see on web

PERFORMANCE WHEELS

19



COMPETITION DC S

COMPETITION C S



COMPETITION DC B

COMPETITION C B



A1 COMPETITION					
silver metallic (S)*, gloss black (B)*					
SIZE	PCD	ET	TYPE	CHF	
<b>ALFA ROMEO</b> Giulia*, Stelvio "no 22"					
9.0x20	5x110	30	C	front + rear	545.-
10.0x20	40	DC	rear		575.-
9.5x22	25	C	front + rear		765.-
<b>ALFA ROMEO</b> Stelvio 2.9 QV					
9.5x22	5x110	25	C	front	765.-
10.5x22	20	DC	rear		835.-
<b>AUDI</b> A4/S4 (B9), A5 (8F/8T/F5), A6/A7 (4G/F2), Q3, Q5					
9.0x20	5x112	30	C	front + rear	545.-
10.0x20	5x112	40	DC	front + rear	575.-
<b>AUDI</b> Q7/SQ7 (4M), Q8 (F1) no 20"					
9.0x20	5x112	30	C	front + rear	545.-
10.5x22	5x112	20	DC	front + rear	835.-
<b>BMW</b> Serie 3 (E90-E93/F30/F31), Serie 4 (F32/F33/F36) Serie 5 (F10/F11), Serie 6 (F12/F13), X3 (F25), X4 (F26)					
9.0x20	5x120	30	C	front	545.-
10.0x20	42	DC	rear		575.-
<b>BMW</b> Serie 5 (G5), Serie 6 (G6), X3 (G3X), X4 (G4X)					
9.0x20	5x112	30	C	front	545.-
10.0x20	40	DC	rear		575.-
<b>BMW</b> X3 M Competition (F97)					
9.5x22	5x112	25	C	front	765.-
10.5x22	38	DC	rear		835.-
<b>BMW</b> X5 (E70/F15), X6 (E71/F16)					
9.5x20	5x120	40	DC	front + rear	565.-
10.5x22	5x120	35	DC	front	835.-
11.5x22	30	DC	rear		875.-
<b>BMW</b> X5 (G5X), X6 (G6X), X7 (G7X)					
9.0x20	5x112	30	C	front + rear	545.-
10.5x22	5x112	38	DC	front	835.-
11.5x22	35	DC	rear		875.-
<b>JAGUAR</b> F-Pace					
10.0x22	5x108	40	DC	front + rear	795.-
<b>LAND ROVER</b> Range Rover (LG), Range Rover Sport (LW)					
10.5x22	5x120	35	DC	front + rear	835.-
<b>LAND ROVER</b> RR Velar					
10.0x22	5x108	40	DC	front + rear	795.-
<b>MERCEDES AMG</b> C 63 (205), E-Class (213/238), S-Class (222)					
9.0x20	5x112	30	C	front + rear	545.-
10.0x20	40	DC	rear		575.-
<b>MERCEDES GLC</b> , AMG GLC 43*, AMG GLC 63 "no22"					
9.0x20	5x112	30	C	front + rear	545.-
9.0x21	5x112	30	C	front	615.-
11.0x21	25	DC	rear		675.-
9.5x22	5x112	25	C	front	765.-
10.5x22	20	DC	rear		835.-
<b>MERCEDES GLE</b> Coupé (292/166), GLE (167), GLS (167)					
10.5x22	5x112	49	DC	front	835.-
11.5x22	35,44	DC	rear		875.-
<b>PORSCHE</b> Cayenne (9YA), Cayenne Coupé (9YA)					
9.5x21	5x130	40	C	front	635.-
11.0x21	46	DC	rear		675.-
10.5x22	5x130	45	C	front	835.-
11.5x22	50	DC	rear		875.-
<b>PORSCHE</b> Macan (95B)					
9.5x22	5x112	25	C	front	765.-
10.5x22	20	DC	rear		835.-
<b>SEAT</b> Kodiaq, Superb (3V), Tarraco *only 9.0x20					
9.0x20	5x112	30	C	front + rear	545.-
10.0x20	40	DC	front + rear		575.-
<b>TESLA</b> Model S					
9.0x20	5x120	30	C	front	545.-
10.0x20	42	DC	rear		575.-
<b>VW</b> Arteon (3H)*, Passat (B8)*, Tiguan *only 9.0x20					
9.0x20	5x112	30	C	front + rear	545.-
10.0x20	40	DC	front + rear		575.-
<b>VW</b> T5, T6					
9.5x20	5x120	40	DC	front + rear	565.-
<b>VW</b> Touareg (CR)					
10.5x22	5x112	20	DC	front + rear	835.-

TYPE Shape of rim spoke: C concave, DC deep concave  
other dimensions on request



# C O L O R S O F SUMMER 2022

There is a Pirelli color for everything you need.  
Summer included.

**TOP  
PERFORMANCE,  
EXCLUSIVE  
EMOTIONS**

THE PERFECT  
FIT

OUTSTANDING  
CONTROL ON  
WET AND DRY

PRECISE  
HANDLING AND  
STABILITY

**PRESTIGE &  
LUXURY DRIVER**



**P ZERO™**

**Adrenaline Red**

**THE SUMMER  
IDOL**

HIGH EFFICIENCY

OUTSTANDING  
QUIETNESS

HIGH DRY AND  
WET GRIP  
PERFORMANCE

**DEMANDING  
SUV DRIVER**



**SCORPION™**

**Suvability Emerald**



**Cinturato P7™**

**Conscious Green**



**POWERGY™**

**Smart Yellow**

**ALWAYS  
RELIABLE**

HIGH EFFICIENCY

EXCELLENT  
BRAKING ON WET

HIGH COMFORT  
AND CONFIDENCE

**PREMIUM & MODERN  
DRIVER**

**THE SMART  
CHOICE**

HIGH GRIP  
ON WET

HIGH EFFICIENCY

LOW NOISE FOR  
GREAT COMFORT

**YOUNG &  
LOYAL DRIVER**





**AC eBLADE FLOWFORM ULTRALIGHT**

Specially designed for hybrid and full electric cars. Saves energy and extends range. Removable aerodynamic inserts. Weight-reduced and aerodynamic light alloy wheel.

Fits for AUDI Q4, CUPRA Born, FORD Kuga / Mustang Mach-E, HYUNDAI Ioniq / Kona / Tucson, KIA e-Niro / e-Soul, MERCEDES EQA / EQB, NISSAN Leaf, RENAULT Zoe, SKODA Enyaq, TESLA Model 3, VW ID.3 / ID.4 / ID.5, etc.

titan with black aerodynamic inserts (T)\*

SIZE	PCD	ET	WEIGHT	CHF
6.5x17	5x114.3	45	7.8 kg	375.-
8.5x18	5x114.3	40	9.5 kg	415.-
7.5x19	5x108/112/114.3	40	9.9 kg	445.-
8.0x19	5x112	45	10.2 kg	455.-
8.5x20	5x108	45	12.2 kg	475.-
	5x112	40	12.2 kg	475.-
9.5x20	5x112	42	12.8 kg	495.-

super lightweight - up to over 25% lighter than cast alloy wheels  
OE asa 2a or ASA for different vehicle models

**Für maximale Effizienz von Elektro- und Hybridfahrzeugen entwickelte Leichtbaufelge**

- Weniger rotierende Masse dank des Leichtgewichts (FlowForm Technologie)
- Geringerer Luftwiderstand durch weniger Luftverwirbelungen im Rad (Aerodynamik Einsätze)
- Senkt den Energieverbrauch und erhöht die Reichweite
- Abnehmbare Aerodynamik Einsätze (lackierfähig)

**Ruota leggera in alluminio sviluppata per la massima efficienza dei veicoli elettrici e ibridi**

- Minore massa rotante grazie al peso ridotto (tecnologia flowforming)
- Minore resistenza all'aria grazie alla minore turbolenza dell'aria nella ruota (inserti aerodinamici)
- Riduce il consumo di energia e aumenta l'autonomia
- Inserti aerodinamici rimovibili (verniciabili)

**Jante légère développée pour une efficacité maximale des véhicules électriques et hybrides**

- Moins de masse en rotation grâce à la légèreté (technologie flowforming)
- Moins de résistance à l'air grâce à la réduction des turbulences d'air dans la roue (inserts aérodynamiques)
- Réduit la consommation d'énergie et augmente l'autonomie
- Inserts aérodynamiques amovibles (peuvent être peints)



eBLADE with inserts T

eBLADE without inserts T

RDKS compatible \* also for winter use

# 19"-20" FF193

best offer for **price & performance**  
lightweight in excellent quality



design  
**NEW**

**AC FF193 FLOWFORM ULTRALIGHT**

shiny black (B)\*  
gloss gunmetal silver (GGS)\*

SIZE	PCD	ET	TYPE	WEIGHT	CHF
8.5x19	5x112	35,45	C	9.3 kg	445.-
	5x114.3	45	C	9.3 kg	445.-
10.0x19	5x112	40	DC	9.5 kg	475.-
9.0x20	5x112	30	C	9.9 kg	495.-
10.0x20	5x112	40	DC	10.5 kg	525.-

super lightweight - up to over 25% lighter than cast alloy wheels  
TYPE Shape of rim spoke: C concave, DC deep concave



FF193 C B



FF193 DC GGS

SWISS CERTIFICATE approval free for different vehicle models (original rim dimensions)

all informations see on web

PERFORMANCE WHEELS

best offer for **price & performance**  
lightweight in excellent quality



FF130 DC BSC



**AC FF130 FLOWFORM ULTRALIGHT**  
dark shiny black, face smoke clear (BSC)

SIZE	PCD	ET	TYPE	WEIGHT	CHF
8.5x19	5x112	35,42	C	9.2 kg	485,-
	5x114.3/120	42	C	9.2 kg	485,-
9.5x19	5x112	40	DC	9.5 kg	495,-
	5x120	42	DC	9.5 kg	495,-

super lightweight - up to over 25% lighter than cast alloy wheels  
TYPE Shape of rim spoke: C concave, DC deep concave



AL wheels

18"-19"  
**FF029**

best offer for **price & performance**  
lightweight in excellent quality



FF029 C MB



FF029 S

FF029 C MDG

**AC FF029 FLOWFORM ULTRALIGHT**  
high gloss silver (S)\*  
matt dark grey (MDG)\*  
matt black (MB)\*

SIZE	PCD	ET	TYPE	WEIGHT	S	MDG	MB	CHF
8.0x18	5x112	35		8.5 kg	S	S	S	335,-
	5x114.3	45		8.5 kg	-	S	-	335,-
8.5x19	5x108/114.3	42		9.5 kg	-	S	-	375,-
		35		9.5 kg	-	S	S	375,-
	42		9.5 kg	-	S	-	375,-	
			9.5 kg	-	S	-	375,-	
9.5x19	5x112	35	C	9.8 kg	-	S	-	395,-
	5x120	42	C	9.8 kg	-	S	-	395,-

super lightweight - up to over 25% lighter than cast alloy wheels

TYPE Shape of rim spoke: C concave

S Serie, - not available

OE asa 2a or ASA for different vehicle models



RDKS compatible \* also for winter use



# 18"-19" FF096

best offer for **price & performance**  
lightweight in excellent quality



## AC FF096 FLOWFORM ULTRALIGHT

Weight-reduced light alloy wheel for competition and road use.  
Fits for BMW M2 / M3 / M4, HYUNDAI I30N, VW Golf GTI / R, etc.  
Available with two faces: **C** (concave) or **DC** (deep concave).

matt dark grey (MDG)\*  
matt black (MB)\*  
matt bronze (MBR)\*

SIZE	PCD	ET	TYPE	WEIGHT	MDG	MB	MBR	CHF
8.5x18	5x112	42	C	8.4 kg	-	S	S	415,-
8.5x19	5x112	35	C	8.6 kg	-	S	S	445,-
		42	C	8.6 kg	S	S	S	445,-
9.5x19	5x112	45	C	8.6 kg	-	S	S	445,-
		42	C	8.6 kg	-	S	S	445,-
		40	DC	9.4 kg	S	S	S	475,-
10.5x19	5x120	25	C	9.4 kg	-	S	-	475,-
		42	DC	9.4 kg	-	S	S	475,-
		35	DC	9.7 kg	-	S	-	495,-

super lightweight - up to over 25% lighter than cast alloy wheels  
TYPE Shape of rim spoke: **C** concave, **DC** deep concave  
S Serie, - not available



FF096 C MDG

FF096 DC MDG



FF096 DC MB



black wheel bolts/nuts on request

FF096 DC MBR

SWISS CERTIFICATE approval free for different vehicle models (original rim dimensions)

all informations see on web

PERFORMANCE WHEELS

25



NIKKI BG



NIKKI B



**AC NIKKI**

Wheel design inspired by motorsport.

Fits for **ABARTH / FIAT 500, FORD Fiesta, OPEL Corsa F, PEUGEOT 208, TOYOTA Yaris**, etc.

bright grey (BG)\*  
shiny black (B)\*

SIZE	PCD	ET	BG	B	CHF
7.0x16	4x100	38	-	S	265.-
7.5x17	4x98	30	-	S	305.-
	4x100	38	S	-	305.-
	4x108	35	S	-	305.-

S Serie, - not available

# AL wheels

17"-20"  
**MESH**



MESH RR MB



MESH R MS



**AC MESH**

matt silver (MS)\*  
matt black (MB)\*

SIZE	PCD	ET	TYPE	MS	MB	CHF
7.5x17	5x100	35	S	-		295.-
	5x108	45	S	S		295.-
	5x112	45	-	S		295.-
	5x120	35	S	S		295.-
8.5x18	5x112	35,45	S	S		335.-
	5x114.3	35	S	S		335.-
	5x120	35	-	S		335.-
8.5x19	5x112	32,45	R	-	S	375.-
9.5x19	5x112	35	RR	-	S	395.-
9.0x20	5x112	32	R	-	S	435.-
	5x120	35	R	-	S	435.-
10.0x20	5x120	25,35	RR	-	S	445.-

TYPE face type: **R** deep dish, **RR** extra deep dish  
S Serie, - not available  
OE asa 2a or ASA for different vehicle models



black wheel bolts/nuts on request

RDKS compatible \* also for winter use

# VOLT<sup>17"</sup>



AC VOLT

shiny black, face polished (BP)

SIZE	PCD	ET	CHF
7.0x17	4x98/108	25	245.-
	4x100/108	35	245.-

**BEST PRICE**



VOLT BP

## 18"-19" FF047

best offer for **price & performance**  
lightweight in excellent quality

AC FF047 FLOWFORM ULTRALIGHT

high gloss silver (S)  
shiny black (B)\*

SIZE	PCD	ET	WEIGHT	S	B	CHF
8.0x18	5x100	38	9.7 kg	S	-	295.-
8.5x18	5x112	45	9.9 kg	S	-	305.-
	5x114.3	40	9.9 kg	S	S	305.-
8.5x19	5x112/114.3	45	10.0 kg	S	-	335.-

super lightweight - up to over 25% lighter than cast alloy wheels  
S Serie, - not available

**BEST PRICE**



FF047 S



FF047 B



SWISS CERTIFICATE approval free for different vehicle models (original rim dimensions)

all informations see on web

PERFORMANCE WHEELS

27



AFF02 DC BC



AFF02 DC B



AFF02 DC BP



AFF02 DC BRU

AFF02 DC SBC



black wheel bolts/nuts on request

**ACE FF AFF02 FLOWFORM**

dark shiny black (B)\*  
bronze metallic (BC)\*  
dark shiny black, face polished (BP)

SIZE	PCD	ET	TYPE	B	BC	BP	SBC	BRU	CHF
8.5x19	5x108	45	C	-	-	S	-	-	515.-
		35	C	S	S	S	0	0	515.-
	5x114.3	45	C	S	-	S	-	-	515.-
		35	C	S	S	-	0	0	515.-
		42	C	S	S	-	-	-	515.-
9.5x19	5x110/112	40	DC	S	S	S	0	0	535.-
		45	DC	S	-	S	-	-	535.-
	5x120	40	DC	S	S	-	0	0	535.-
		45	DC	S	S	-	-	-	535.-
8.5x20	5x110/112	28	C	S	-	-	-	-	575.-
		35	C	S	S	S	0	0	575.-
	5x114.3	40	C	S	-	S	-	-	575.-
		35	C	S	S	-	0	0	575.-
9.0x20	5x108	40	C	S	S	S	-	-	595.-
		26	C	S	-	-	-	-	595.-
	5x114.3	30	C	S	S	S	0	0	595.-
		35	C	S	S	S	-	-	595.-
10.0x20	5x110/112	19	DC	S	-	-	-	-	615.-
		40	DC	S	S	S	-	-	615.-
	5x114.3	45	DC	-	-	-	0	0	615.-
		40	DC	S	S	-	0	0	615.-
10.5x20	5x112	30	DC	S	S	S	-	-	635.-
									on request
12.0x20	5x112	28	C	S	-	-	-	-	645.-
									on request
9.0x22	5x108	40	C	-	-	S	-	-	725.-
		25	C	-	-	S	-	-	725.-
10.5x22	5x110/112	20	DC	S	-	S	-	-	745.-
		45	DC	-	-	S	-	-	745.-

TYPE Shape of rim spoke: C concave, DC deep concave  
S Serie, O Option, - not available  
other dimensions on request

**Options <sup>z</sup>**

black chrome (SBC) + 50.-  
brushed, clear coat, handmade structure (BRU) + 70.-



**ACE FF AFF01 FLOWFORM**  
dark shiny black, face brushed (BBR)

SIZE	PCD	ET	TYPE	CHF
8.5x19	5x110/112	35,45	C	535.-
	5x120	42	C	535.-
9.5x19	5x110/112	40	DC	555.-
	5x120	45	DC	555.-
8.5x20	5x110/112/120	35	C	585.-
9.0x20	5x110/112	30	C	605.-
10.0x20	5x110/112	42	DC	625.-
	5x120	40	DC	625.-
10.5x20	5x110/112	30	DC	645.-

**TYPE** Shape of rim spoke: C concave, DC deep concave  
other dimensions on request



AFF01 DC BBR



**ACE**  
FLOWFORM WHEELS





AFF06 DC BX



**ACE FF AFF06 FLOWFORM**

dark shiny black, spoke milled (BX)

SIZE	PCD	ET	TYPE	CHF
8.5x20	5x110/112/120	35	C	575,-
9.0x20	5x110/112	30	C	585,-
	5x120	25	C	585,-
10.0x20	5x110/112/120	40	DC	595,-

TYPE Shape of rim spoke: C concave, DC deep concave  
other dimensions on request



AFF11 DC SG



**ACE FF AFF11 FLOWFORM**

space grey (SG)

SIZE	PCD	ET	TYPE	CHF
8.5x19	5x108	40	C	515,-
	5x112	25,32	C	515,-
	5x120	32	C	515,-
9.5x19	5x112	45	DC	535,-
	5x120	40	DC	535,-

TYPE Shape of rim spoke: C concave, DC deep concave  
other dimensions on request



AFF10 BRP



AFF10 GRP

19"  
**AFF10** 

**ACE FF AFF10 FLOWFORM**

dark shiny black, step rim polished (BRP)  
gold, step rim polished (GRP)

SIZE	PCD	ET	RIM	BRP	GRP	CHF
8.5x19	5x112	25,42	43mm	S	S	525,-
	5x114.3	35	43mm	-	S	525,-
		45	43mm	S	S	525,-
5x120	32	43mm	S	S	525,-	
	9.5x19	5x112	45	57mm	S	S
5x120		40	57mm	S	S	535,-

TYPE outer rim depth in mm  
S Serie, - not available  
other dimensions on request



black wheel bolts/nuts on request

RDKS compatible \* also for winter use

# AFF03 <sup>22"</sup>



AFF03 C SP



AFF03 C PBP

## design

**NEW**

### ACE FF AFF03 FLOWFORM

liquid silver, face polished (SP)  
piano black, face polished (PBP)

SIZE	PCD	ET	TYPE	CHF
9.0x22	5x108/110/114.3	40	C	725.-
10.0x22	5x110/112	20	C	745.-
	5x114.3/120	35	C	745.-
	5x127	45	C	745.-

TYPE Shape of rim spoke: C concave  
other dimensions on request



AFF03 C SP



AFF03 C PBP



SWISS + CERTIFICATE

all informations see on web



AFF09 DC BC



AFF09 DC BP

RDKS compatible \* also for winter use



# AFF09 <sup>19"-20"</sup>



AFF09 DC B



color  
**NEW**

## ACE FF AFF09 FLOWFORM

- dark shiny black (B)\*
- bronze metallic (BC)\*
- dark shiny black, face polished (BP)
- liquid silver, face polished (SP)

SIZE	PCD	ET	TYPE	B	BC	BP	SP	CHF
8.5x19	5x108	45	C	S	-	S	-	525.-
	5x110/112	35,45	C	S	S	S	S	525.-
	5x114.3	45	C	S	-	S	-	525.-
	5x120	42	C	S	-	S	-	525.-
9.5x19	5x110/112	40	DC	S	S	S	S	545.-
	5x120	45	DC	S	-	S	-	545.-
8.5x20	5x110/112	35	C	S	-	S	-	595.-
	40	C	S	S	S	S	S	595.-
	5x120	35	C	S	S	S	-	595.-
9.0x20	5x108	40	C	S	S	S	S	615.-
	5x110/112	30	C	S	S	S	S	615.-
	5x114.3	35	C	S	-	S	S	615.-
	5x120	35	C	S	S	S	-	615.-
10.0x20	5x110/112	42	DC	S	S	S	S	635.-
	5x114.3	40	DC	S	-	S	S	635.-
	5x120	40	DC	S	S	S	-	635.-
10.5x20	5x110/112	30	DC	S	S	S	-	645.-

TYPE Shape of rim spoke: C concave, DC deep concave  
S Serie, - not available  
other dimensions on request



black wheel bolts/nuts on request



AFF09 DC SP

SWISS CERTIFICATE

all informations see on web



PLANET DC S



PLANET C MB

ACE **PLANET «COUTURE»**

silver metallic (S)  
matt black (MB)

SIZE	PCD	ET	TYPE	S	MB	CHF
6.5x15	4x100/108	38		S	S	195.-
	4x108	25		S	S	195.-
	5x100/110	38		S	S	195.-
	5x112/114.3	38		S	S	195.-
7.0x16	4x100	38		S	S	215.-
	4x108	40		S	S	215.-
	5x100/112	38		S	S	215.-
	5x105/108	40		S	S	215.-
	5x110	38		S	-	215.-
7.0x17	5x100/108/112	38	C	S	S	245.-
	5x114.3	40	C	S	S	245.-
8.5x18	5x108	45	C	S	S	295.-
	5x112	30,35,45	C	S	S	295.-
	5x114.3	35,45	C	S	S	295.-
	5x120	35	C	S	S	295.-
8.5x19	5x108/114.3	45	C	S	S	355.-
	5x112	30,45	C	S	S	355.-
	5x120	35	C	S	S	355.-
	5x130	45	C	S	S	355.-
10.0x19	5x112/120	35	DC	S	S	385.-
	5x130	45	DC	S	S	385.-
8.5x20	5x108	45	C	S	-	435.-
	5x112	35	C	-	S	435.-
10.0x20	5x112/120	35	DC	S	S	455.-
	5x130	45	DC	S	S	455.-
10.0x22	5x112/130*	45	DC	S	S	495.-
	5x120	35	DC	S	-	495.-

TYPE Shape of rim spoke: C concave, DC deep concave  
S Serie, - not available  
\* PORSCHE OEM Cap will be compatible  
other dimensions on request  
OE asa 2a or ASA for different vehicle models



PLANET EDITION DC MBP



17"-20"/22"  
**PLANET EDITION**

ACE **PLANET EDITION «COUTURE»**

matt black, face matt polished (MBP)

SIZE	PCD	ET	TYPE	CHF
7.0x17	5x100/110/112	38	C	265.-
	5x114.3	40	C	265.-
8.5x18	5x108/114.3	45	C	315.-
	5x110/112	30,45	C	315.-
8.5x19	5x108/114.3	45	C	395.-
	5x110/112	30,45	C	395.-
	5x120	35	C	395.-
10.0x19	5x110/112/120	35	DC	435.-
8.5x20	5x108/114.3	45	C	495.-
	5x110/112/120	35	C	495.-
10.0x20	5x110/112/120	35	DC	515.-
10.0x22	5x112	45	DC	555.-
	5x120	35	DC	555.-

TYPE Shape of rim spoke: C concave, DC deep concave  
other dimensions on request  
OE asa 2a or ASA for different vehicle models



black wheel bolts / nuts on request

# DELANO

16"-18"

OEM Aluräder  
**asa**  
eintragungsfrei

**ACE**  
WHEELS

## ACE DELANO

silver metallic (S)\*  
gloss black (B)\*

SIZE	PCD	ET	BORE	CHF
------	-----	----	------	-----

AUDI, SEAT, SKODA, VW spherical bolt socket\*

6.5x16	5x112	41,46	Ø 57.1	OE 215.-
7.0x17	5x112	40,49	Ø 57.1	OE 245.-
7.5x17	5x112	51	Ø 57.1	OE 255.-

VOLVO XC40 / XC60 / V90CC conical bolt socket

7.5x18	5x108	50.5	Ø 63.4	OE 295.-
--------	-------	------	--------	----------

\* OEM caps and bolts can be used

OE asa 2a or ASA for different vehicle models



DELANO B



DELANO S

# ARIA

20"/22"

## ACE ARIA «SCORPIO»

matt black, face matt polished (MBP)

SIZE	PCD	ET	TYPE	CHF
------	-----	----	------	-----

9.0x20	5x112	35	C	475.-
	5x114.3	45	C	475.-
10.0x22	5x108	40,45	DC	525.-
	5x112	45	DC	525.-
	5x120	35	DC	525.-
	5x127/130*	45	DC	525.-

TYPE Shape of rim spoke: C concave, DC deep concave

\* PORSCHE OEM Cap will be compatible other dimensions on request

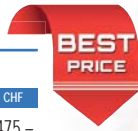

ARIA DC MBP

# RIO

19"-20"

## ACE RIO «SL-M»

matt black, step rim polished (MB)  
gold, step rim polished (G)

SIZE	PCD	ET	RIM	MB	G	CHF
------	-----	----	-----	----	---	-----

8.5x19	5x110/112	40	44mm	S	S	405.-
	5x120*	35	44mm	-	S	405.-
9.5x19	5x120*	40	62mm	-	S	415.-
8.5x20	5x110/112	40	51mm	S	-	445.-
	5x120*	35	51mm	S	-	445.-
10.0x20	5x110/112/120*	40	71mm	S	-	455.-

TYPE rim depth specified in mm S Serie, - not available

\* BMW OEM Cap will be compatible other dimensions on request

**ACE**  
WHEELS



RIO G



RIO MB



SWISS CERTIFICATE OF APPROVAL **asa** approval free for different vehicle models (original rim dimensions)

all informations see on web

PERFORMANCE WHEELS

35



SQUID DGGPL

**ADM SQUID**

Dark Grey Gloss, polished lip (DGGPL)\*

SIZE	PCD	CHF
7.5x17	4x108/108	270.-
	5x100/108/112/114.3/120	270.-
7.5x18	5x100/108/112/114.3/120	300.-
8.5x18	5x112/120	310.-
8.0x19	5x108/112/114.3/120	380.-
9.0x19	5x112/120	390.-

Satin Black, polished lip (SBPL)

SIZE	PCD	CHF
8.5x20	5x108/112/120/130	560.-
9.5x20	5x108/112/120/130	580.-
9.0x21	5x108/112/120/130	620.-
10.0x21	5x112/120/130	640.-
9.5x22	5x108/112/120/130	660.-
10.5x22	5x112/120/130	700.-



SQUID SBPL

RDKS compatible \* also for winter use

# OCTOPUS

15"-18"

**adm**  
Authentic Design Machined



OCTOPUS

**ADM OCTOPUS**

Dark Anthracite Gloss (DAG)\*

SIZE	PCD	CHF
5.5x15	5x100	180.-
6.0x15	4x100-108	180.-
	5x100	180.-
6.0x16	5x100/112/114.3	190.-
6.5x16	4x100-108	195.-
	5x100/108/110/112/114.3	195.-
7.0x16	5x112	195.-
6.5x17	5x112	220.-
7.0x17	5x100/108/112	220.-
7.5x17	5x108/112/114.3/120	220.-
8.0x18	5x108/112/114.3/130	260.-

OE asa 2a for different vehicle models

**adm**  
Authentic Design Machined



black wheel bolts/nuts on request



SWISS + CERTIFICATE

all informations see on web

PERFORMANCE WHEELS

### BBS PUSHING LIMITATIONS AWAY! PERFECT FOR EVERY DEMAND

Mit dem BBS UNLIMITED Nabenadaptersystem können alle Größen und Breiten der UNLIMITED Felgenmodelle für jeden Lochkreis (5x100-130) und jede Einpresstiefe verwendet werden.

Con il sistema di adattatori per mozzi BBS UNLIMITED, tutte le dimensioni e le larghezze dei modelli di ruote UNLIMITED possono essere utilizzate per qualsiasi cerchio di bulloni (5x100-130) e qualsiasi profondità di montaggio.

Avec le système d'adaptateur de moyeu BBS UNLIMITED, toutes les tailles et largeurs des modèles de roues UNLIMITED peuvent être utilisées pour n'importe quel cercle de boulons (5x100-130) et n'importe quelle profondeur de montage.



premium color racing gold silk-matt

premium color white gold silk-matt

premium color diamond black glossy

premium color indigoblue

platinum silver silk-matt

black silk-matt



premium color bronze silk-matt



## NEW SYSTEM

from 11.5 kg  
8.0x19"  
adapter 14mm  
5x112 ET46



### BBS CI-R UNLIMITED FLOWFORM «PERFORMANCE DESIGN»

base wheel for the patented BBS hub adapter system

platinum silver silk-matt (PSS)\*, black silk-matt (BS)\*

SIZE	PCD	TYPE	CHF
8.0x19	5x100-130	C-0/1	560.-
8.5x19	5x100-130	C-0/1	569.-
9.0x19	5x100-130	C-0/1/2	578.-
9.5x19	5x100-130	C-1/2/3	587.-
10.0x19	5x100-130	C-1/2/3	596.-
10.5x19	5x100-130	C-1/2/3	605.-
11.0x19	5x100-130	C-1/2/3	614.-
11.5x19	5x100-130	C-2/3	623.-
12.0x19	5x100-130	C-3	632.-
8.0x20	5x100-130	C-0/1	637.-
8.5x20	5x100-130	C-0/1/2	654.-
9.0x20	5x100-130	C-0/1/2	671.-
9.5x20	5x100-130	C-0/1/2	688.-
10.0x20	5x100-130	C-1/2/3	705.-
10.5x20	5x100-130	C-2/3	722.-
11.0x20	5x100-130	C-2/3	739.-
11.5x20	5x100-130	C-2/3	756.-
12.0x20	5x100-130	C-3	773.-
8.5x21	5x100-130	C-1	709.-
9.0x21	5x100-130	C-1	726.-
9.5x21	5x100-130	C-1	743.-
10.0x21	5x100-130	C-1	760.-
10.5x21	5x100-130	C-2	777.-
11.0x21	5x100-130	C-2	794.-
11.5x21	5x100-130	C-2	811.-
12.0x21	5x100-130	C-2	828.-

### BBS UNLIMITED FIT MOUNTING KIT

Patented BBS hub adapter system with adjustable bolt circle and offset  
PCD 5x100-130 / hub adapter width 14-50 mm  
per wheel CHF 172.-

includes 1 hub adapter, hub centering rings, 5 short head bolts or nuts,  
1 wheel centering ring, 5 wheel studs galvanized light or black



Vehicle specific also registration free



base wheel incl. 2D center cap, *without* precision mounting kit  
*optional* exchangeable rim protector available

unlimited fit mounting kit for ready-to-fit wheel 172.-

#### Options

stainless steel rim protector see UNLIMITED STYLE  
premium colors: 5 finishes\* + 140.-  
special premium color: polished ceramics + 280.-  
BBS Wheel Style accessories available separately

### BBS UNLIMITED STYLE ACCESSORIES

**BBS RIM PROTECTOR** 19"/20"/21"  
stainless steel\*  
per wheel CHF 90.-

stainless steel colored anodized\*\*  
black, blue, bronze, gold, red  
per wheel CHF 125.-

**BBS CENTER CAPS**  
in different designs and colors  
set 4 pcs. from CHF 60.-

**BBS VALVE CAPS**  
colors: bronze, blue, silver, gold, red, black  
set 4 pcs. CHF 38.-

**BBS UNLIMITED TITANIUM BOLTS**  
only for BBS UNLIMITED wheels:  
titanium wheel bolts set 10 pcs. CHF 450.-

## BBS WHEEL STYLE ACCESSORIES



\* Included with CC-R, CH-R, CH-R II, CI-R. With additional charge available for XR and all BBS unlimited wheel models \*\* Option with additional charge



UNLIMITED FIT



NEW coming soon

RT-U UNLIMITED 18"-20"



NEW coming soon

CC-R UNLIMITED 19"-20"

Detailed information will follow on our website



## BBS UNLIMITED DIMENSIONS

Basic Räder in zahlreichen Größen (18-21"), Breiten (8-12") und Konkavitäten – individuell kombinierbar für Vorder- und Hinterachse.

*Ruote di base in numerose misure (18-21"), larghezze (8-12") e concavità – combinabili singolarmente per l'asse anteriore e posteriore.*

Roues Basic dans de nombreuses tailles (18-21"), largeurs (8-12") et concavités – à combiner individuellement pour l'essieu avant et arrière.

## BBS UNLIMITED FIT DE ASA 2A FOR DIFFERENT CARS

Das mit jedem UNLIMITED Basic Leichtmetallrad montagebereite Nabenadaptersystem mit unterschiedlichen Lochkreisen (5x100-130) und Breiten ermöglicht nahezu jede gewünschte Einpresstiefe – und deren Änderung auch im Nachhinein.

Das ergibt eine zuvor nie dagewesene Anwendungsvielfalt und zahlreiche Kombinationsmöglichkeiten.

*Il sistema di adattatori per mozzi con diversi cerchi di bulloni (5x100-130) e larghezze, che può essere montato con ogni ruota in lega UNLIMITED Basic, consente di ottenere quasi tutti gli offset desiderati e di modificarli anche successivamente.*

*Il risultato è una varietà di applicazioni senza precedenti e numerose opzioni di combinazione.*

Le système d'adaptateur de moyeu avec différents cercles de boulons (5x100-130) et largeurs, qui peut être monté avec chaque roue en alliage UNLIMITED Basic, permet pratiquement n'importe quel déport souhaité et sa modification même après.

Il en résulte une variété d'applications sans précédent et de nombreuses possibilités de combinaison.

## BBS UNLIMITED STYLE

Vielfältige Individualisierungsmöglichkeiten: Felgenreife, Anfahrerschutz, Nabendeckel, Ventilcappe oder Titan-Radschrauben.

*Ampia gamma di opzioni di personalizzazione: Colore del cerchio, anello di protezione del cerchio, tappo del mozzo, tappo della valvola o bulloni della ruota in titanio.*

Large éventail d'options de personnalisation : Couleur de la jante, anneau de protection de la jante, capuchon de moyeu, capuchon de valve ou boulons de roue en titane.

## BBS UNLIMITED VALUE

Die Investition lohnt sich! BBS Räder überzeugen seit jeher durch Qualität und damit verbundene Wertstabilität. Durch Austausch des UNLIMITED FIT Kits nun auch fürs nächste Fahrzeug weiterverwendbar.

*L'investimento ripaga! Le ruote BBS hanno sempre impressionato per la loro qualità e la stabilità del valore associato. Con la sostituzione del kit UNLIMITED FIT ora anche per il prossimo veicolo è ulteriormente utilizzabile.*

L'investissement est rentable ! Les roues BBS ont toujours impressionné par leur qualité et la stabilité de la valeur associée. En remplaçant le kit FIT UNLIMITED maintenant aussi pour le prochain véhicule plus utilisable.





XR B

XR GSP

XR SBR



**BBS XR «MOTORSPORT DESIGN»**

glossy silver platinum (GSP) \*, glossy black (B) \*

SIZE	PCD	TYPE	GSP	B	SBR	CHF
7.5x17	5x100,108,112,114,3,120	C-1	S	S	-	342.-
8.0x18	5x100,108,112,114,3,120	C-1	S	S	0	394.-
8.5x19	5x108,112,114,3,120	C-1	S	S	0	514.-
8.5x20	5x108,112,114,3,120	C-1	S	S	0	582.-

incl. 2D center cap, wheel bolts or nuts

optional exchangeable rim protector available

**Options**

satin bronze (SBR) \*

BBS Wheel Style accessories available separately



**Option**  
colored anodized rim protection (extra charge)



**CH-R II**

20"-22"  
**CH-R II**



**BBS CH-R II 2-PC FLOWFORM «MOTORSPORT DESIGN»**

satin black, titanium rim (SB/T) \*  
satin platinum, black rim (SP/B) \*

SIZE	PCD	TYPE	SB/T	SP/B	SBR/B	CHF
8.5x20	5x112,120,130	C-1	S	S	0	1'116.-
9.0x20	5x112,120,130	C-1	S	S	0	1'146.-
9.5x20	5x112,120	C-1/2	S	S	0	1'176.-
10.5x20	5x112,120	C-3	S	S	0	1'236.-
11.5x20	5x130	C-3	S	S	0	1'296.-
9.0x21	5x108,112,114,3,120	C-1	S	S	0	1'228.-
9.5x21	5x112,120	C-1	S	S	0	1'258.-
10.0x21	5x120	C-1	S	S	-	1'288.-
10.5x21	5x108,112,120,130	C-1/2	S	S	0	1'318.-
11.5x21	5x120,130	C-1/2	S	S	0	1'378.-
9.5x22	5x108,112,120	C-1	S	S	0	1'364.-
10.0x22	5x120,130	C-1	S	S	0	1'394.-
10.5x22	5x112,120,130	C-1/2	S	S	0	1'424.-
11.5x22	5x112,120,130	C-1/2	S	S	0	1'484.-

incl. exchangeable rim protector

incl. 2D center cap, wheel bolts or nuts (PORSCHE use genuine bolts)

\* availability depending on bolt circle and/or concavity

**Options**

satin bronze, black rim (SBR/B) \*

BBS Wheel Style accessories available separately



CH-R II SP/B

CH-R II SB/T



CH-R II SBR/B



BBS AD-ON PARTS car specific necessary extra charge per wheel: PFS aluminium centering ring kit with 2-pc fastener + 58.- / aluminium spacer + 5 special screws + 66.-





CH-R Centerlock SB

CH-R Centerlock ST

CH-R Centerlock NE



CH-R Centerlock BS



## MOTORSPORT DESIGN

The legendary BBS Design born in motorsports got lightness and dynamics in its genes

### BBS CH-R FLOWFORM «MOTORSPORT DESIGN»

brilliant silver (BS)\*, satin black (SB)\*, satin titanium (ST)\*

SIZE	PCD	TYPE	BS	SB	ST	NE	CHF
8.0x18	5x120	C-1	S	S	S	0	647.-
8.5x18	5x112	C-1	S	S	S	0	656.-
9.0x18	5x120	C-1	S	S	S	0	665.-
8.0x19	5x114.3,120	C-1	S	S	S	0	732.-
8.5x19	5x112,120,130	C-1	S	S	S	0	741.-
9.0x19	5x120	C-1	S	S	S	0	750.-
9.5x19	5x112,120	C-1/2	S	S	S	0*	759.-
10.0x19	5x130	C-2	S	S	S	-	768.-
11.0x19	5x130	C-2	S	S	S	0	777.-
12.0x19	5x130	C-1	S	S	S	0	786.-
8.0x20	5x120	C-1	S	S	S	-	809.-
8.5x20	5x112,114.3	C-1	S	S	S	0*	826.-
9.0x20	5x112,120,130	C-1/2	S	S	S	0*	843.-
9.5x20	5x114.3	C-1	S	S	-	-	860.-
10.0x20	5x112	C-1	S	S	S	0	877.-
10.5x20	5x112,114.3,120	C-2	S	S	S*	-	894.-
11.5x20	5x130	C-3	S	S	S	-	928.-
9.0x20	Centerlock	C-1	S	S*	S*	0*	973.-
12.0x20	Centerlock	C-2	S	S*	S*	0*	1'091.-

incl. exchangeable rim protector

incl. 2D center cap, wheel bolts or nuts (PORSCHE use genuine bolts)

\* availability depending on bolt circle and/or concavity \* delivery time o.r.

#### Options

satin black «Nürburgring Edition» (NE) + 170.-

BBS Wheel Style accessories available separately



Photos from left to right CH-R BS · SB · ST



CH-R NE



# BBS

MADE IN 



CI-R NE



CI-R SBR

CI-R SB

CI-R PS



# BBS

19"-20"

## CI-R

PERFORMANCE DESIGN



flowform ultralight

BBS CI-R FLOWFORM «PERFORMANCE DESIGN»

platinum silver (PS)\*, satin black (SB)\*

SIZE	PCD	TYPE	PS	SB	SBR	NE	CHF
8.0x19	5x108,112,114,3,120	C-1	S	S	0*	0*	732.-
8.5x19	5x112,14,3,120	C-1	S	S	0*	0*	741.-
9.0x19	5x112,120	C-1/2	S	S	0*	0*	750.-
9.5x19	5x112/114.3	C-2	S	S	0*	0*	759.-
10.0x19	5x112/120	C-3	S	S	-	-	768.-
10.5x19	5x112/120	C-3	S	S	-	-	777.-
8.0x20	5x112	C-1	S	S	0	-	809.-
8.5x20	5x112,14,3,120	C-1	S	S	0*	0*	826.-
9.0x20	5x112,120	C-1/2	S	S	0*	0*	843.-
9.5x20	5x114,3/120	C-2	S	S	0*	0*	860.-
10.0x20	5x112	C-2/3	S	S	0	0	877.-
10.5x20	5x112,14,3,120	C-3	S	S	0*	0*	894.-
11.5x20	5x112,120	C-3	S	S	0	0*	928.-

incl. exchangeable rim protector, 2D center cap, wheel bolts/nuts

\* availability depending on bolt circle, offset and/or concavity

### Options

satin bronze (SBR)\*

+ 140.-

satin black «Nürburgring Edition» (NE)

+ 140.-

BBS Wheel Style accessories available separately

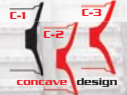

16"-19"

## SR

PERFORMANCE DESIGN

BBS SR «PERFORMANCE DESIGN»

himalaya satin grey (HSG)\*

SIZE	PCD	TYPE	HSG	VGD	CHF
7.0x16	5x100,108,112,114,3,115,120	C-1	S	-	323.-
7.5x17	5x100,108,112,114,3,115,120	C-1	S	0	342.-
8.0x17	5x112,120	C-1	S	0	374.-
8.0x18	5x100,108,112,114,3,115,120	C-1	S	0*	394.-
	5x127,130	C-1	S	-	421.-
9.0x18	5x112	C-2	S	-	449.-
10.0x18	5x130	C-2	S	-	481.-
8.5x19	5x108,112,114,3,120	C-1	S	0	514.-

incl. 2D center cap, wheel bolts/nuts \* availability depending on bolt circle

### Options

volcano grey diamond-cut (VGD)

+ 75.-

BBS Wheel Style accessories available separately



SR VGD



SR HSG



RDKS compatible \* also for winter use

19"-21"  
**FI-R**  
PERFORMANCE DESIGN



forged blank from **JAPAN**  
finished in **GERMANY**



**BBS FI-R FORGED «PERFORMANCE DESIGN»**

platinum silver (PS)\*, satin black (SB)\*

SIZE	PCD	TYPE	PS	SB	SBR	CHF
8.5x19	5x112	C-1	S	S	0*	2'428.-
9.5x19	5x120	C-1	S	S	0*	2'498.-
10.5x19	5x120	C-2	S	S	0*	2'568.-
8.5x20	5x130	C-1	S	S	0*	2'576.-
9.0x20	5x112,130	C-1	S	S	0*	2'611.-
9.5x20	5x112	C-2	S	S	0*	2'646.-
	5x120	C-1	S	S	0*	2'646.-
10.5x20	5x120,130	C-2	S	S	0*	2'715.-
11.5x20	5x112,130	C-2	S	S	0*	2'785.-
9.5x21	5x130	C-1	S	S	0*	2'785.-
10.0x21	5x112	C-1	S	S	0*	2'826.-
11.0x21	5x112	C-2	S	S	0*	2'910.-
11.5x21	5x130	C-2	S	S	0*	2'938.-
9.0x20	Centerlock	C-1	S	S	0*	2'750.-
9.5x20	Centerlock	C-1	S	S	0*	2'785.-
11.5x20	Centerlock	C-2	S	S	0*	2'925.-
12.0x20	Centerlock	C-2	S	S	0*	2'966.-
12.5x21	Centerlock	C-2	S	S	0*	3'225.-

incl. 2D center cap, wheel bolts or nuts (PORSCHE use genuine bolts)  
\* availability depending on bolt circle

**Options**

satin bronze (SBR)\*

BBS Wheel Style accessories available separately



+ 140.-



FI-R SB

FI-R SBR



FI-R PS



19"-21"  
**FI-R EVO**  
PERFORMANCE DESIGN



**PERFORMANCE DESIGN**

Minimum mass, maximum stability - that's what sports car drivers want - but in new sizes

**BBS FI-R EVO FORGED «PERFORMANCE DESIGN»**

platinum silver (PS)\*, satin black (SB)\*

SIZE	PCD	TYPE	PS	SB	SBR	CHF
8.0x19	on request	C-1	S	S	0*	2'506.-
9.5x19	on request	C-2	S	S	0*	2'582.-
9.0x20	on request	C-2	S	S	0*	2'701.-
10.5x20	on request	C-2	S	S	0*	2'869.-
9.0x21	on request	C-2	S	S	0*	2'940.-
9.5x20	Centerlock	C-2	S	S	0*	2'975.-
12.0x21	Centerlock	C-2	S	S	0*	3'225.-

incl. 3D center cap, wheel bolts or nuts (PORSCHE use genuine bolts)  
\* availability depending on bolt circle

**Options**

satin bronze (SBR)\*

BBS Wheel Style accessories available separately



+ 140.-



FI-R Centerlock PS

FI-R Centerlock SB



FI-R Centerlock SBR



SWISS CERTIFICATE

all informations see on web



SX CB



SX PSD

SX BS



## UTILITY DESIGN

Modern BBS Design developed for a wide application range



CC-R SGD



CC-R PS

CC-R SB



17"-20"

## SX

UTILITY DESIGN

### BBS SX «UTILITY DESIGN»

brilliant silver (BS)\*, crystal black (CB)\*

SIZE	PCD	TYPE	BS	CB	PSD	CHF
7.5x17	5x108,112,114.3,120	C-1	S	S	-	327.-
8.0x18	5x108,112,114.3,120	C-1	S	S	0	374.-
8.5x19	5x108,112,114.3,120	C-1	S	S	0	481.-
9.0x20	5x108,112,114.3,120	C-1	S	S	0	550.-

incl. 2D center cap, wheel bolts or nuts (PORSCHE use genuine bolts)

#### Options

platinum silver diamond-cut (PSD)

BBS Wheel Style accessories available separately



19"-20"

## CC-R

UTILITY DESIGN



flowform ultralight

### BBS CC-R FLOWFORM «UTILITY DESIGN»

platinum silver (PS)\*, satin black (SB)\*

SIZE	PCD	TYPE	PS	SB	SGD	CHF
8.0x19	5x108,112,114.3,120	C-1	S	S	0	732.-
8.5x19	5x112,114.3,120	C-1	S	S	0	741.-
9.0x19	5x112,120	C-2	S	S	0	750.-
9.5x19	5x112,120	C-2	S	S	0	759.-
10.0x19	5x112,120	C-3	S	S	0	768.-
8.0x20	5x112	C-1	S	S	0	809.-
8.5x20	5x112,114.3,120	C-1	S	S	0	826.-
9.0x20	5x112,114.3,120	C-1	S	S	0	843.-
9.5x20	5x112,114.3,120	C-1/2	S	S	0	860.-
10.5x20	5x112,114.3,120	C-3	S	S	0	877.-

incl. exchangeable rim protector, 2D center cap, wheel bolts/nuts

#### Options

satin graphite diamond-cut (SGD)

BBS Wheel Style accessories available separately



20"

## TL-A

UTILITY DESIGN



TL-A BR



TL-A SPS

TL-A SB



### BBS TL-A «UTILITY DESIGN»

satin platinum silver (SPS)\*, satin black (SB)\*

SIZE	PCD	TYPE	SPS	SB	BR	CHF
9.0x20	6x135	C-1	S	S	0	602.-
	6x139.7	C-1	S	S	0*	

incl. 2D center cap basic, wheel bolts or nuts

\* availability depending on offset

Fits for CADILLAC Escalade, CHEVY Silverado/Suburban/Tahoe, FORD F-150/Raptor, RAM, TOYOTA Tascoma/4 Runner

#### Options

glossy bronze (BR)\*



**FOR HEAVY VANS AND OFF-ROADERS**

17"-21"  
**LM**  
CLASSIC DESIGN



forged blank from **JAPAN**  
finished in **GERMANY**



**BBS LM 2-PC FORGED «CLASSIC DESIGN»**

brilliant silver (BS), diamond black (DB), gold (G)

SIZE	PCD	TYPE	BS	DB	G	CHF
7.0x17	4x100	C-1	S	S	S	1'005.-
7.5x17	4x100	C-1	S	S	S	1'033.-
8.5x18	5x130	C-1	S	S	S	1'145.-
9.0x18	5x130	C-1	S	S	S	1'172.-
10.0x18	5x130	C-2	S	S	S	1'228.-
11.0x18	5x130	C-2	S	S	S	1'285.-
8.5x19	5x112,120,130	C-1	S	S*	S*	1'382.-
9.5x19	5x112,120	C-2	S	-	S*	1'437.-
10.0x19	5x120,130	C-2	S	S	S	1'466.-
11.0x19	5x130	C-2	S	S	S	1'521.-
8.5x20	5x112	C-1	S	S*	S*	1'619.-
9.0x20	5x120	C-1	S	S	-	1'647.-
9.5x20	on request					1'675.-
10.0x20	5x120	C-2	S	S	-	1'703.-
10.5x20	on request					1'731.-
9.0x21	on request					1'884.-
10.0x21	on request					1'940.-

incl. 3D center cap, wheel bolts or nuts (PORSCHE use genuine bolts)

\* availability depending on bolt circle / offset

BBS Wheel Style accessories available separately



LM BS

LM DB



LM G



**CLASSIC DESIGN**

Distinctive and timeless, the original BBS Classics

19"-20"  
**SUPER RS**  
CLASSIC DESIGN



**BBS SUPER RS 2-PC FORGED «CLASSIC DESIGN»**

brilliant silver (BS), gold (G)

SIZE	PCD	TYPE	BS	G	CHF
8.5x19	5x112	C-1	S	S	1'745.-
8.5x20	5x112	C-1	S	S	1'919.-

incl. 3D center cap, wheel bolts or nuts (PORSCHE use genuine bolts)

BBS Wheel Style accessories available separately



SUPER RS G



SUPER RS BS

**OTHER DIMENSIONS  
IN PREPARATION**



CUSTOM PERSONALIZED  
**LASER WRITING**  
ON RIM SPOKES



ATRIA, EROS, ROBUS, TETSUT / COMBAT, UROS  
Laser Writing: your name or sign engraved on the rim spokes

CUSTOM PERSONALIZED  
EYE CATCHER OPTICS  
**REFLEX COLORS**  
reflex  
COLORS



FACE, RIM OR UNDERCUT

CUSTOM PERSONALIZED

COLOR CUSTOM PAINTED



color personalized



JOFIEL, PIUMA-C, ROCHEL, TETTSUT, URIEL  
Color face or color rim personalized: Blue, Green, Orange, Red or Yellow



LIMITED EDITION  
CARBON & METALLIC  
INLAYS



TETTSUT, JOFIEL  
Limited Edition: Gold Metallic, Carbon Black, Grey or White



**FULL FACE POLISHED**

18"-20"

**UROS**



UROS DC MB-FPP «laser writing»



UROS DC S



UROS DC MA



UROS DC MB



**DLW UROS**

Silver (S)\*, Gold (G)\*  
Matt Black (MB)\*, Shiny Black (SB)\*  
Matt Anthracite (MA)\*, Shiny Anthracite (SA)\*

SIZE	PCD	CHF
8.0x18	5x100-120	460.-
8.5x18	5x108-120	480.-
8.5x19	5x108/112/114.3/115/120/130	545.-
8.5x19 DC	5x105/108/112/114.3/120	545.-
9.5x19 DC	5x112/114.3/120/130	565.-
11.0x19 DC	5x112/130	595.-
9.0x20	5x108/112/114.3/115/120/130	610.-
9.0x20 DC	5x108/112/120	610.-
10.5x20 DC	5x112/120/130	660.-

**Options <sup>z</sup>**

White (W)*	* 0.-
Face polished (...FP)	+ 45.-
Full face polished (...FFP)	+ 70.-
Custom «laser writing» <small>PERSONALIZED</small>	+ 35.-

\* on order, time of delivery on request



**DLW**  
DELUXE WHEELS COLLECTION



UROS DC MB-FP



UROS DC S-FP



UROS DC MA-FP



UROS DC MB-FP

**FACE POLISHED**







COMBAT G



COMBAT S



COMBAT MB



COMBAT MB-PL



**DLW CoMBAT**

Silver (S)\*, Gold (G)  
Matt Black (MB)\*, Shiny Black (SB)\*  
Matt Anthracite (MA)\*, Shiny Anthracite (SA)\*

SIZE	PCD	CHF
7.0x17	5x108-120/130/160	430.-
	6x114.3/130	430.-
8.0x17	5x112/120/127/139.7	440.-
	6x114.3/135/139.7	440.-
8.0x18	5x110/120/127/130/139.7	480.-
	6x114.3/135/139.7	480.-
8.5x18	5x120/127	540.-
	6x139.7	540.-
9.0x20	5x120/127/130/139.7	630.-
	6x114.3/135/139.7	630.-

hub cap black included

**Options <sup>2</sup>**

- White (W)\* \* 0.-
- Rim polished (...PL)\* + 30.-
- Full Rim polished (...PFL)\* + 45.-
- Multipart optics (...M)\* + 60.-
- Multipart optics, full rim polished (...MPFL)\* + 90.-
- «reflex colors» **COLORS** + 90.-
- Custom «laser writing» **PERSONALIZED** + 35.-

\* hub cap black, edge polished look included  
\* on order, time of delivery on request



COMBAT MB-PFL

COMBAT MB-M



black wheel bolts/nuts on request

COMBAT MB-MPFL



ELENA G

ELENA MB

ELENA S

ELENA SB

sizes

**NEW**

**DLW ELENA**

Silver (S)\*, Gold (G)\*

Matt Black (MB)\*, Shiny Black (SB)\*

Matt Anthracite (MA)\*, Shiny Anthracite (SA)\*

SIZE	PCD	CHF
6.0x16	5x112	195.-
7.0x17	5x112	230.-
8.0x18	5x112	270.-
8.0x19	5x108/112/114.3	350.-

Approval free in original sizes available for different vehicle models

**Options <sup>z</sup>**

White (W)\* 0.-

Face polished (...FP) + 30.-

«reflex colors» **COLORS** + 90.-

\* on order, time of delivery on request

ELENA SB-FP



MANAY DC G-FP

MANAY DC MA

MANAY DC MB

19"-20"

**MANAY**

**DLW MANAY**

Silver (S)\*, Gold (G)\*

Matt Black (MB)\*, Shiny Black (SB)\*

Matt Anthracite (MA)\*, Shiny Anthracite (SA)\*

SIZE	PCD	CHF
8.5x19	5x108/112/114.3/115/120/130	545.-
8.5x19 DC	5x105/108/112/114.3/120	545.-
9.5x19 DC	5x112/114.3/120/130	565.-
11.0x19 DC	5x112/130	595.-
9.0x20	5x108/112/114.3/115/120/130	610.-
9.0x20 DC	5x108/112/120	610.-
10.5x20 DC	5x112/120/130	660.-

**Options <sup>z</sup>**

White (W)\* 0.-

Face polished (...FP) + 30.-

\* on order, time of delivery on request

MANAY DC MA-FP

MANAY DC SB-FP



reflex  
COLORS



ELiTE DC Reflex Bronze

ELiTE DC MA-FP

ELiTE DC G

**DLW ELiTE**

Silver (S)\*, Gold (G)\*  
Matt Black (MB)\*, Shiny Black (SB)\*  
Matt Anthracite (MA)\*, Shiny Anthracite (SA)\*

SIZE	PCD	CHF
8.5x19	5x105-120	595.-
8.5x19 DC	5x105-120	595.-
9.5x19 DC	5x105-120	620.-
8.5x20	5x105-120	660.-
9.0x20 DC	5x105-120	670.-
10.5x20 DC	5x112/120/130	710.-

**Options<sup>2</sup>**

White (W)*	* 0.-
Rim polished (...-PL)	+ 45.-
Face polished (...-FP)	+ 45.-
«reflex colors» <sup>COLORS</sup>	+ 90.-

\* on order, time of delivery on request



**DLW**  
DELUXE WHEELS COLLECTION



UNIT SB-PL

ELiTE DC MA

reflex  
COLORS



19"/21" UNIT MB

UNIT G-PL

UNIT SB-FPP

UNIT Reflex Bronze

**UNIT**

**DLW UNIT**

Silver (S)\*, Gold (G)\*  
Matt Black (MB)\*, Shiny Black (SB)\*  
Matt Anthracite (MA)\*, Shiny Anthracite (SA)\*

SIZE	PCD	CHF
8.5x19	5x100-120	595.-
9.0x21	112/114.3/115/120/130	890.-
9.5x21	112/114.3/120	910.-
11.0x21	112/114.3/120/130	930.-

**Options<sup>2</sup>**

White (W)*	* 0.-
Rim polished (...-PL)	+ 45.-
Face and rim polished (...-FPL)	+ 45.-
Full face polished (...-FFP)	+ 45.-
«reflex colors» <sup>COLORS</sup>	+ 90.-

\* on order, time of delivery on request



UNIT MA-PL

UNIT SB-FPL

SWISS CERTIFICATE approval free for different vehicle models (original rim dimensions)



MeDUSA DC S



MeDUSA DC MA



MeDUSA DC SB



MeDUSA DC G



black wheel bolts/nuts on request



MeDUSA DC MB

 Options without discount     RDKS compatible     also for winter use    some colors without photo

# MeDUSA

20"-21"/23"



## ETABETA MeDUSA

Silver (S)<sup>\*</sup>, Gold (G)<sup>\*</sup>  
 Matt Black (MB)<sup>\*</sup>, Shiny Black (SB)<sup>\*</sup>  
 Matt Anthracite (MA)<sup>\*</sup>, Shiny Anthracite (SA)<sup>\*</sup>

SIZE	PCD	CHF
9.0x20	5x108-130	760.-
10.0x20 DC	5x108-130	790.-
10.5x20 DC	5x108-130	810.-
9.0x21	5x108-130	960.-
9.5x21	5x108-130	970.-
9.5x21 DC	5x108-130	970.-
11.0x21 DC	5x108-130	980.-
11.0x23 DC	5x108-130	1'150.-

### Options<sup>2</sup>

White (W)<sup>\*</sup> \* 0.-  
 Face polished (...FP) + 50.-

<sup>\*</sup> on order, time of delivery on request

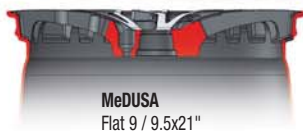

MeDUSA  
Flat 9 / 9.5x21"



MeDUSA  
Deep Concave 9.5 / 11x21"



MeDUSA DC SB-FP

MeDUSA DC MB-FP

MeDUSA DC SA-FP



MeDUSA DC G-FP

SWISS CERTIFICATE

all informations see on web

PERFORMANCE WHEELS



PIUMA/C W-FFBP



PIUMA/C S-FFBP

PIUMA/C SB-FFP

PIUMA/C SB-PFL



**ETABETA PIUMA/C**

Silver (S)\*, Gold (G)\*  
Matt Black (MB)\*, Shiny Black (SB)\*  
Matt Anthracite (MA)\*, Shiny Anthracite (SA)\*  
White (W)\*

SIZE	PCD	CHF
8.0x18	5x98-130	465.-
8.5x18	5x108-130	475.-
8.5x19	4x100, 5x98-130, 6x115	550.-
9.5x19	5x108-130	570.-
11.0x19 DC	5x108/112/114.3/120/130	600.-
9.0x20	5x108-130	620.-
10.5x20 DC	5x108-130	660.-
9.5x22	5x108-130	980.-
10.5x22 DC	5x108-130	995.-

**Options <sup>2</sup>**

- Rim polished (...-PL) + 30.-
- Full rim polished (...-PFL) SPECIAL EDITION + 45.-
- Full face polished (...-FFP) + 45.-
- Full face black polished (...-FFBP) + 70.-
- «Color rim personalized» COLORS + 70.-
- «Color face personalized» COLORS + 70.-
- «reflex colors» COLORS + 90.-



**reflex**  
COLORS

**color**  
personalized



PIUMA/C DC S



PIUMA/C Reflex Red

PIUMA/C MB, color rim

PIUMA/C MB



<sup>2</sup> Options without discount RDKS compatible \* also for winter use **COLORS** page 46-47 some colors without photo

# VENTI-R<sup>18"-21"</sup>

reflex  
COLORS



VENTI-R W

VENTI-R S

VENTI-R MA

Venti-R G



VENTI-R DC Reflex Blue

## ETABETA VENTI-R

Silver (S)\*, Gold (G)\*  
Matt Black (MB)\*, Shiny Black (SB)\*  
Matt Anthracite (MA)\*, Shiny Anthracite (SA)\*  
White (W)\*

SIZE	PCD	CHF
7.5x18	5x108/112/114.3/120	465.-
8.0x18	5x108/112/114.3/120	470.-
8.5x19	5x108/112/114.3/115/120/130	550.-
9.0x19 DC	5x105/108/112/114.3/120	575.-
8.5x20	5x108/112/114.3/115/120/130	610.-
9.0x20 DC	5x108/112/120	620.-
10.5x20 DC	5x112/120/130	660.-
9.0x21	5x108-130	950.-
9.5x21 DC	5x112/114.3/120	960.-
11.0x21 DC	5x108/112/114.3/120/130	980.-

### Options<sup>2</sup>

Rim polished (...PL) <sup>SPECIAL EDITION</sup> + 45.-  
Matt face polished (...MFP) + 60.-  
<reflex colors> <sup>COLORS</sup> + 90.-



Venti-R MB-PL

Venti-R MA-MFP

Venti-R S-MFP



Venti-R DC MB-MFP



black wheel bolts/nuts on request

SWISS CERTIFICATE

all informations see on web



HERON DC MB



HERON DC G-MFP

**ETABETA HERON**

Silver (S)\*, Gold (G)\*  
Matt Black (MB)\*, Shiny Black (SB)\*  
Matt Anthracite (MA)\*, Shiny Anthracite (SA)\*  
White (W)\*

SIZE	PCD	CHF
8.5x19	5x98-130	595.-
9.5x19 DC	5x100-130	620.-
11.0x19 DC	5x112-130	640.-
8.5x20	5x98-130	660.-
9.0x20	5x98-130	670.-
9.0x20 DC	5x98-130	670.-
10.0x20 DC	5x112/120/130	710.-
11.0x20 DC	5x112/120/130	740.-



**Options <sup>2</sup>**  
Matt face polished (.-MFP) + 45.-  
«reflex colors» **COLORS** + 90.-



HERON G



HERON MA



HERON S



HERON DC Reflex Red  
**reflex**  
**COLORS**

HERON DC MB-MFP

 Options without discount     RDKS compatible     also for winter use    **COLORS / PERSONALIZED** page 46-47    some colors without photo





EROS MB-FP

EROS MB

EROS S

EROS MB

ETABETA **EROS**

Silver (S)\*  
Matt Black (MB)\*, Shiny Black (SB)\*

SIZE	PCD		CHF
5.0x15	5x100	OE	180.-
5.5x15	4x98-108, 5x98-114.3	OE	185.-
6.0x15	4x98-108, 5x98-114.3	OE	190.-
6.0x16	4x98-114.3, 5x98-120	OE	205.-
6.5x16	4x98-114.3, 5x98-120	OE	205.-
7.0x16	5x98-120	OE	205.-
6.5x17	5x98-127	OE	225.-
7.0x17	5x98-127	OE	230.-
7.5x17	5x98-127	OE	240.-
8.0x17	5x98-127	OE	250.-
7.0x18	5x98-127	OE	265.-
7.5x18	5x98-127	OE	265.-
8.0x18	5x98-130	OE	275.-

Approval free in original sizes available for different vehicle models

Options <sup>2</sup>

- Matt Anthracite (MA)\*, Shiny Anthracite (SA)\* \* 0.-
- Shiny Black (SB)\*, Gold (G)\*, White (W)\* \* 0.-
- Face polished (...FP) + 30.-
- Custom «laser writing» PERSONALIZED + 35.-

\* on order, time of delivery on request



EROS MB-FP, «laser writing»



EB40 SB-FPL



EB40 MB-FP

EB40 MB-PL

EB40 G

EB40 Special Edition



**ETABETA EB-40**

- Silver (S)\*, Gold (G)\*
- Matt Black (MB)\*, Shiny Black (SB)\*
- Matt Anthracite (MA)\*, Shiny Anthracite (SA)\*

SIZE	PCD	CHF
8.5x19	5x100-120	590.-

**Options <sup>2</sup>**

- White (W)\* \* 0.-
- Rim polished (...-PL) + 45.-
- Face polished (...-FP) + 45.-
- Face and rim polished (...-FPL) + 45.-
- Full polished (...-FUP) + 45.-
- Special Edition, polished (SE) SPECIAL EDITION + 70.-
- «reflex colors» COLORS + 90.-

\* on order, time of delivery on request



EB40 SB-FUP



EB40 Special Edition



black wheel bolts/nuts on request

EB40 SB-FPL

<sup>2</sup> Options without discount RDKS compatible \* also for winter use COLORS page 46-47 some colors without photo

# 18"-20" AMoS

Aluräder  
**asa**  
eintragungsfrei



## ETABETA AMOS

Shiny Black (SB)\*

SIZE	PCD	CHF
8.0x18	5x108/112/114.3	360.-
8.0x19	5x108/112/114.3	390.-
8.5x20	5x108/112/114.3	480.-

### Options <sup>2</sup>

Matt Black (MB) <sup>*</sup> , Silver (S) <sup>*</sup>	0.-
Matt Anthracite (MA) <sup>*</sup> , Shiny Anthracite (SA) <sup>*</sup>	0.-
Gold (G) <sup>*</sup> , White (W) <sup>*</sup>	+ 0.-
Face polished (...FPL)	+ 45.-

\* on order, time of delivery on request



AMOS SA

AMOS SB

**amos**



AMOS SB-FP

# 18"-20" MAGiC

## ETABETA MAGIC

Silver (S)<sup>\*</sup>, Gold (G)<sup>\*</sup>  
Matt Black (MB)<sup>\*</sup>, Shiny Black (SB)<sup>\*</sup>  
Matt Anthracite (MA)<sup>\*</sup>, Shiny Anthracite (SA)<sup>\*</sup>  
White (W)<sup>\*</sup>

SIZE	PCD	ET	BORE	CHF
8.0x18 C	5x100	33,45	Ø 66.5	340.-
8.0x18 C	5x108	45	Ø 67.1	340.-
8.0x18 C	5x110	25	Ø 67.1	340.-
8.0x18 C	5x112	25,32,45	Ø 66.5	340.-
8.0x18 C	5x114.3	45	Ø 67.1	340.-
8.5x19 C	5x100	32	Ø 66.5	360.-
8.5x19 C	5x108	47	Ø 67.1	360.-
8.5x19 C	5x110	25	Ø 67.1	360.-
8.5x19 C	5x112	25,32,40,47	Ø 66.5	360.-
8.5x19 C	5x114.3	47	Ø 67.1	360.-
8.5x20 C	5x108	47	Ø 67.1	440.-
8.5x20 C	5x110	25	Ø 67.1	440.-
8.5x20 C	5x112	25,32,40,47	Ø 66.5	440.-
8.5x20 C	5x114.3	47	Ø 67.1	440.-
9.0x20 C	5x112	25,33	Ø 66.5 OE	460.-

Approval free in original sizes available for different vehicle models

### Options <sup>2</sup>

White (W) <sup>*</sup>	+ 0.-
Rim polished (...PL)	+ 30.-
Face and rim polished (...FPL)	+ 45.-

\* on order, time of delivery on request



MAGIC S

MAGIC MB-PL

MAGIC G-FPL

**magic**



MAGIC SB-FPL

SWISS CERTIFICATE OE asa 2a approval free for different vehicle models (original rim dimensions)

all informations see on web

PERFORMANCE WHEELS

59

ETABETA **PREGIO**

Silver (S)\*  
Matt Black (MB)\*, Shiny Black (SB)\*  
White (W)\*  
aluminium center cap included

SIZE	PCD	CHF
7.0x16	3x112, 4x95.25-108, 5x98-120	300.-
7.5x16	3x112, 4x108, 5x98-120	310.-
7.0x17	3x112, 4x95.25-108, 5x98/112/114.3	375.-
7.5x17	3x112, 4x100-114.3, 5x98-120	380.-
8.0x17	4x95.25/100, 5x98-130, 6x120	390.-
8.0x18	4x98-108, 5x100-130, 6x115/120	460.-
8.5x18	5x108-130, 6x114.3/127	470.-
8.0x19	4x98-108, 5x100-130, 6x120	560.-
9.0x19	5x108-130, 6x114.3/127	580.-
9.0x20	4x108, 5x108-130, 6x127	620.-
10.0x20	5x108-130, 6x127	670.-

**Options** <sup>2</sup>

Matt Anthracite (MA)\*, Shiny Anthracite (SA)\* \* 0.-  
Gold (G)\* \* 0.-  
Face polished (...FP) + 45.-

\* on order, time of delivery on request



PREGIO MB-FP

PREGIO MB

PREGIO S

PREGIO W

**JOFIEL**

ETABETA **JOFIEL**

Silver (S)\*  
Matt Black (MB)\*, Shiny Black (SB)\*  
White (W)\*

SIZE	PCD	CHF
7.0x17	4x100-114.3, 5x98/100/108/114.3/120	390.-
8.0x17	5x100/108/112/114.3/120	405.-
8.0x18	4x98-110, 5x98-130	460.-
9.0x18	5x100-130	470.-
11.0x18	5x108/130	495.-
8.0x19	5x105-120	520.-
9.0x19	5x108-139.7	540.-
9.0x20	5x108-139.7	570.-
10.0x20	5x108-130	630.-
9.5x21	5x112/114.3/115/120/127/130/139.7	920.-
10.0x21	5x112/114.3/115/120/127/130	940.-

**Options** <sup>2</sup>

Matt Anthracite (MA)\*, Shiny Anthracite (SA)\* \* 0.-  
Gold (G)\* \* 0.-  
Face polished (...FP) + 45.-  
«Color rim personalized» <sup>COLORS</sup> + 70.-  
Inox inlays + 170.-  
Face polished, Inox inlays + 210.-  
Carbon or Metallic inlays <sup>LIMITED EDITION</sup> on request

\* on order, time of delivery on request



JOFIEL MA

JOFIEL MB, color rim

JOFIEL MB-FP, Inox inlays

color personalized



# ROCHEL 16"-20"

Aluräder  
**asa**  
eintragungsfrei



## ETABETA ROCHEL

Silver (S)\*  
Matt Black (MB)\*, Shiny Black (SB)\*  
White (W)\*

SIZE	PCD	CHF
7.0x16	4x95.25-108, 5x98-120	345.-
7.0x17	4x98/100/114.3, 5x98-120	415.-
8.0x17	4x100, 5x98-120	430.-
8.0x18	4x100/108, 5x98-130	470.-
9.0x18	5x108/112/114.3/115/120/130	485.-
8.0x19	4x98/100, 5x100-130	540.-
9.0x19	5x108-130	565.-
9.0x20	4x108, 5x108/112/114.3/115/120	610.-
10.0x20	5x10/112/114.3/115/120/130	640.-

**Options <sup>2</sup>**  
 Matt Anthracite (MA)\*, Shiny Anthracite (SA)\* \* 0.-  
 Gold (G)\* \* 0.-  
 Face polished (...FP) + 45.-  
 «Color face personalized» **COLORS** + 90.-  
 Inox inlays + 160.-  
 Face polished, Inox inlays + 200.-

\* on order, time of delivery on request



ROCHEL S

ROCHEL MB-FP

ROCHEL MB, Color face red



ROCHEL MB-FP, inox inlays

# TETTSuT 17"-20"/22"

## ETABETA TETTSUT ANNIVERSARY WHEEL

Silver (S)\*  
Matt Black (MB)\*, Shiny Black (SB)\*  
White (W)\*

SIZE	PCD	CHF
7.0x17	4x98-114.3, 5x98-120	280.-
8.0x17	5x98-130	290.-
8.0x18	4x98/108, 5x98-130	310.-
8.5x18	5x100/110/112/114.3/115/120/130	OE 330.-
8.0x19	5x98-130	OE 390.-
9.0x19	5x98-130	410.-
8.0x20	5x98-130	450.-
9.0x20	5x108-139.7, 6x114/130/135	OE 475.-
10.0x20	5x108-130	490.-
10.0x22	5x108-139.7, 6x114/139.7	720.-

Approval free in original sizes available for different vehicle models

**Options <sup>2</sup>**  
 Matt Anthracite (MA)\*, Shiny Anthracite (SA)\* \* 0.-  
 Gold (G)\* \* 0.-  
 Rim polished (...PL) + 45.-  
 Face polished (...FP) + 45.-  
 «Color rim personalized» **COLORS** + 70.-  
 «Color face personalized» **COLORS** + 90.-  
 Inox inlays + 130.-  
 Rim polished, Inox inlays + 170.-  
 Carbon or Metallic inlays **LIMITED EDITION** on request  
 Custom «laser writing» **PERSONALIZED** + 35.-

\* on order, time of delivery on request



TETTSUT MB, Inox inlays

TETTSUT SB-PL

TETTSUT SB-FP

SWISS CERTIFICATE OE asa 2a approval free for different vehicle models (original rim dimensions)

all informations see on web

PERFORMANCE WHEELS



DAKAR-R

ETABETA DAKAR-R		
Silver (S)*		
SIZE	PCD	CHF
7.0x16	5x139.7/160/165.1	340.-
7.0x16	6x139.7	340.-
8.0x17	5x139.7/160/165.1	380.-
8.0x17	6x139.7	380.-

DAKAR

## 16"-17" DAKaR

ETABETA DAKAR		
Silver (S)*		
SIZE	PCD	CHF
7.0x16	5x108/114.3/120/127/130/139.7	315.-
7.0x16	6x114.3/139.7	315.-
8.0x17	5x112/114.3/120/127/130/139.7	340.-
8.0x17	6x114.3/115/127/139.7	340.-



ROBUS MB «laser writing»

ROBUS S

ROBUS MB-FP

## 16"/18" ROBUS

ETABETA ROBUS		
Silver (S) Matt Black (MB) <sup>1</sup> , Shiny Black (SB) <sup>1</sup>		
SIZE	PCD	CHF
7.0x16	6x114.3/130/139.7	310.-
8.0x18	6x114.3/130/139.7	350.-

**Options<sup>2</sup>**  
 Matt Anthracite (MA)<sup>1</sup>, Shiny Anthracite (SA)<sup>1</sup> \* 0.-  
 Gold (G)<sup>1</sup>, White (W)<sup>1</sup> \* 0.-  
 Face polished (...FP) + 40.-  
 Custom «laser writing» PERSONALIZED + 35.-  
 \* on order, time of delivery on request

# 15"-16" ATRIA

OE Aluräder  
**asa**  
eintragungsfrei



design  
NEW

ETABETA **ATRIA** DEVELOPED FOR VANS AND CAMPERS

Silver (S) , Matt Black (MB) , Shiny Black (SB)

SIZE	PCD	ET	CHF
6.5x15	5x112	35.50	290.-
	5x114.3/120	35	290.-
	5x118/160	50.55	290.-
	5x130	50	290.-
6.5x16	5x112	35.50	310.-
	5x114.3	45	310.-
	5x118	45,50,55,56	310.-
	5x120	35,45,50	310.-
	5x130/160	50/55	310.-
	5x170	60	310.-
6.5x16	6x130	50	310.-

OE asa 2a for different vehicle models

For gigantic loads and also unusual bolt circles.

Fits vans, transporters, campers up to 3.5 l / 130 kW on chassis from CITROËN, DODGE, FIAT, FORD, HYUNDAI, MERCEDES, NISSAN, OPEL, PEUGEOT, RENAULT, VW

Options <sup>2</sup>

Matt Anthracite (MA) , Shiny Anthracite (SA) \* 0.-

Gold (G) , White (W) \* 0.-

Face polished (...FP) + 40.-

Custom «laser writing» PERSONALIZED + 35.-

\* on order, time of delivery on request



ATRIA S

ATRIA MB

ATRIA MB-FP

black wheel bolts/nuts on request



# 20"/22"-23" URIEL

ETABETA **URIEL**

Silver (S)\*

Matt Black (MB) , Shiny Black (SB)\*

White (W)\*

Stainless steel cap included

SIZE	PCD	CHF
9.0x20	5x108/112/114.3/115/120/130/139.7/150	830.-
10.0x20	5x112/120/130	860.-
10.0x22	5x112/120/130/139.7	1'140.-
11.0x23	5x112/120/130	1'230.-

Options <sup>2</sup>

Matt Anthracite (MA) , Shiny Anthracite (SA) \* 0.-

Gold (G) \* 0.-

Face polished (...FP) + 50.-

Undercut Inox inlays + 20.-

Face polished, undercut Inox inlays + 70.-

Undercut «Color trim personalized» COLORS + 30.-

«Color rim personalized» COLORS + 70.-

\* on order, time of delivery on request



URIEL MB-FP, undercut Inox inlays

URIEL W-FP, undercut Inox inlays

URIEL S, Inox inlays

URIEL MB  
undercut color trim green

SWISS + CERTIFICATE OE asa 2a approval free for different vehicle models (original rim dimensions)

all informations see on web

PERFORMANCE WHEELS

63



LUNICA LDP



LUNICA MAP

LUNICA SBP

LUNICA SB

**GMPTALIA LUNICA UNIVERSAL FIT FOR VARIOUS CARS**

Shiny Black (SB)<sup>1</sup>

SIZE	PCD	ET	BORE	CHF
7.5x18	5x100	38,46	Ø 57.1	OE 315,-
	5x108	45	Ø 73.1	OE 315,-
	5x110	40	Ø 65.1	OE 315,-
	5x112	45	Ø 66.6	OE 315,-
	5x114.3	35,45	Ø 73.1	OE 315,-
8.0x18	5x110	30	Ø 65.1	OE 320,-
	5x112	30,45	Ø 66.6	OE 320,-
7.5x19	5x100	38	Ø 57.1	OE 380,-
	5x108	42	Ø 73.1	OE 380,-
	5x112	45	Ø 66.6	OE 380,-
	5x114.3	35,45	Ø 73.1	OE 380,-
	8.0x19	5x108	42	Ø 73.1
8.0x19	5x110	32	Ø 65.1	385,-
	5x112	30,35,45	Ø 66.6	OE 385,-
	5x120	40	Ø 64.1	OE 385,-
	5x120	58	Ø 65.1	385,-
	9.0x19	5x110	34	Ø 65.1
8.5x20	5x112	35,40,48	Ø 66.6	OE 390,-
	5x114.3	35	Ø 64.1	390,-
	5x108	42	Ø 73.1	510,-
8.5x20	5x110	31	Ø 65.1	OE 510,-
	5x112	30,35,45	Ø 66.6	510,-
	5x114.3	35 / 45	Ø 64.1 / 73.1	510,-
	5x120	40 / 55	Ø 64.1 / 65.1	510,-
	9.5x20	5x112	35,40,50	Ø 66.6
5x114.3		45	Ø 64.1	OE 530,-

OE asa 2a for different vehicle models

Fits for ALFA, AUDI, BMW, CHRYSLER, CITROEN, CUPRA, DACIA, DODGE, FIAT, FORD, HONDA, HYUNDAI, JAGUAR, JEEP, KIA, LANCIA, LAND ROVER, LEXUS, MAZDA, MERCEDES, MG, MITSUBISHI, NISSAN, MINI, OPEL, PEUGEOT, RENAULT, SAAB, SEAT, SKODA, SUZUKI, SSANGYONG, TOYOTA, VOLVO, VW

Options<sup>2</sup>

Shiny Black, face polished (SBP) + 30,-  
Matt Anthracite, face polished (MAP) + 30,-  
Satin Black «Luci di Portofino» (LDP) + 60,-



EXPERIENCE SAP



EXPERIENCE SBP

EXPERIENCE SB

**GMPTALIA EXPERIENCE DEDICATED TO LAND ROVER**

Shiny Black (SB)<sup>1</sup>

SIZE	PCD	ET	BORE	CHF
9.0x22	5x108	40	Ø 63.4	690,-
9.5x22	5x120	40,43	Ø 72.6	710,-
9.5x23	5x120	40,43	Ø 72.6	890,-

OE asa 2a for different vehicle models

Options<sup>2</sup>

Shiny Black, face polished (SBP) + 30,-  
Shiny Anthracite, face polished (SAP) + 30,-



black wheel bolts/nuts on request



# 17"-20" design MENTOR **NEW** UNIVERSAL DESIGN

Aluräder  
**asa**  
eintragungsfrei

**IGMP** ITALIA  
PROFESSIONAL ALLOY WHEELS

## GMP MENTOR UNIVERSAL FIT FOR VARIOUS CARS

Shiny Black (SB)\*

SIZE	PCD	ET		CHF
7.0x17	5x100	35,45	OE	275.-
	5x108	42	OE	275.-
	5x112	35,45	OE	275.-
	5x114.3	35,45	OE	275.-
7.5x18	5x100	38,45	OE	315.-
	5x112	45	OE	315.-
	5x114.3	35,45	OE	315.-
8.0x18	5x108	42	OE	320.-
	5x112	35,45	OE	320.-
7.5x19	5x100	38	OE	380.-
	5x112	45	OE	380.-
8.0x19	5x108	45	OE	385.-
	5x112	35,45	OE	385.-
	5x114.3	35,45	OE	385.-
8.0x20	5x108	44	OE	490.-
	5x112	30,45	OE	490.-
	5x114.3	35,45	OE	490.-
9.0x20	5x108	37	OE	495.-
	5x112	35,42	OE	495.-

OE asa 2a for different vehicle models

Fits for **AIWAYS, AUDI, BMW, CITROEN, FORD, JAGUAR, LAND ROVER, MERCEDES, MINI, OPEL, PEUGEOT, RENAULT, SKODA, TOYOTA, VOLVO, VW**

Options <sup>2</sup>

Shiny Black, face polished (SBP) + 30.-

Matt Anthracite, face polished (MAP) + 30.-



MENTOR MAP



MENTOR SB

MENTOR SBP

**IGMP** ITALIA  
PROFESSIONAL ALLOY WHEELS

# 18"-21" design QSTAR **NEW** DEDICATED TO MERCEDES AND OTHER CARS

## GMP QSTAR DEDICATED TO MERCEDES

Shiny Black (SB)\*

SIZE	PCD	ET	BORE	CHF
7.5x18	5x112	45,50	Ø 66.6	315.-
8.0x18	5x112	30,35,50	Ø 66.6	320.-
8.0x19	5x112	30,35,45	Ø 66.6	380.-
9.0x19	5x112	20,40,45,55	Ø 66.6	390.-
8.0x20	5x112	25,35,43,45	Ø 66.6	500.-
9.0x20	5x112	25,34,38,48	Ø 66.6	520.-
10.0x20	5x112	22,35,48,64	Ø 66.6	530.-
8.0x21	5x112	27,40	Ø 66.6	550.-
9.0x21	5x112	25,30,35,40,48	Ø 66.6	560.-
10.0x21	5x112	22,38,42,64	Ø 66.6	590.-

OE asa 2a for different vehicle models

Fits also for **AUDI, LAND ROVER, PORSCHE, SEAT, SKODA, VW**

Options <sup>2</sup>

Shiny Black, face polished (SBP) + 30.-

Shiny Anthracite, face polished (SAP) + 30.-



QSTAR SBP



QSTAR SAP

QSTAR SB

SWISS **+** CERTIFICATE OE asa 2a approval free for different vehicle models (original rim dimensions)

all informations see on web

PERFORMANCE WHEELS

65



TOTALE LDP

**GMP TOTALE FOR EXCLUSIVE CARS**

Shiny Black (SB)<sup>1</sup>

SIZE	PCD	CHF
8.0x19	5x108/110/112/114.3	420.-
9.0x19	5x110/112/114.3	440.-
8.5x20	5x108/110/112/114.3	530.-
9.5x20	5x112/114.3	550.-
8.5x21	5x108/110/112/114.3	610.-
9.5x21	5x108/112/114.3	630.-
10.5x21	5x112/114.3	650.-
9.5x22	5x108/110/112/114.3	680.-
10.0x22	5x112/130	720.-
10.5x22	5x110/112/114.3	730.-
11.5x22	5x112/130	750.-
10.0x23	5x112/130	890.-
11.5x23	112/130	980.-

Exclusive design – fits for many car models

**Options<sup>2</sup>**

- Shiny Black, face polished (SBP) + 30.-
- Matt Anthracite, face polished (MAP) + 30.-
- Satin Black «Luci di Portofino» (LDP) + 60.-



TOTALE SBP

TOTALE MAP

TOTALE SB



ENIGMA MBPL

**GMP ENIGMA FOR EXCLUSIVE CARS**

Satin Silver (SS)

SIZE	PCD	CHF
8.0x19	5x108/110/112/114.3/120	380.-
8.5x19	5x112/115/120	390.-
9.5x19	5x110/112/120	410.-
8.5x20	5x108-120	550.-
9.0x20	5x112	560.-
9.5x20	5x112/120	580.-
9.0x21	5x108/110/112/114.3/120	695.-
10.0x21 DC	5x112/114.3/120	710.-

Exclusive design – fits for many car models

**Options<sup>2</sup>**

- Matt Black, rim polished (MBPL) + 30.-
- Shiny Black, face polished (SBP) + 30.-



ENIGMA SBP

ENIGMA SS



<sup>1</sup> Options without discount    RDKS compatible    \* also for winter use    DC deep concave

18"-23" sizes  
**BERGHEM** **NEW**  
 DEDICATED TO MERCEDES  
 AND OTHER CARS

**PREMIUM**  
 DESIGN

**IGMP**  
 PROFESSIONAL ALLOY WHEELS



BERGHEM SBPL

**IGMP BERGHEM** DEDICATED TO AUDI - MERCEDES

Shiny Black (SB)\*  
 Matt Anthracite (MA)\*

SIZE	PCD	ET	BORE	CHF
8.0x18	5x112	35,45	Ø 66.6	330.-
8.0x19	5x112	35,45	Ø 66.6	390.-
9.0x19	5x112	35,48	Ø 66.6	395.-
8.5x20	5x112	35,37,45,50	Ø 66.6	510.-
9.5x20	5x112	35,50	Ø 66.6	520.-
	5x130	35	Ø 84.1	520.-
8.5x21	5x112	30,35,45	Ø 66.6	595.-
9.5x21	5x112	33	Ø 66.6	610.-
10.0x21	5x112	18,38,50,54	Ø 66.6	620.-
	5x130	33	Ø 84.1	620.-
11.5x21	5x112	43	Ø 66.6	630.-
10.0x22	5x112	18,50	Ø 66.6	710.-
11.5x22	5x112	43	Ø 66.6	720.-
	5x130	35	Ø 84.1	720.-
10.0x23	5x112	50	Ø 66.6	910.-
	5x130	35	Ø 84.1	910.-
	5x130	48	Ø 71.6	910.-
11.5x23	5x112	43	Ø 66.6	940.-
	5x130	52,61	Ø 71.6	940.-

Fits also for BMW, SEAT, SKODA, VW

**Options<sup>2</sup>**

Shiny Black, rim polished (SBPL) + 30.-



BERGHEM MA



BERGHEM SB



SWISS CERTIFICATE

all informations see on web

18"-22"  
**ANGEL** **NEW** sizes  
DEDICATED TO AUDI  
AND OTHER CARS



**GMP ANGEL DEDICATED TO AUDI**

Shiny Black (SB)\*

SIZE	PCD	ET	BORE	CHF
7.5x18	5x100	40,46	Ø 57.1 OE	315.-
	5x112	45	Ø 57.1 OE	315.-
8.0x18	5x112	35,45	Ø 66.5 OE	320.-
8.0x19	5x112	25,35,45	Ø 66.5 OE	375.-
8.5x20	5x112	20,35,45	Ø 66.5 OE	510.-
9.0x20	5x112	38	Ø 66.5 OE	520.-
8.5x21	5x112	38	Ø 66.5 OE	540.-
9.0x21	5x112	35	Ø 66.5 OE	550.-
9.5x21	5x112	36	Ø 66.5 OE	560.-
10.0x21	5x112	19,30	Ø 66.5 OE	570.-
9.0x22	5x112	35	Ø 66.5 OE	645.-
9.5x22	5x112	36	Ø 66.5 OE	655.-
10.0x22	5x112	19,26	Ø 66.5 OE	670.-

Fits also for BMW, MERCEDES, SEAT, SKODA, VW

Other fits: CITROËN, FORD, JAGUAR, LAND ROVER, VOLVO

8.0x19	5x108	42	Ø 63.4	375.-
8.5x20	5x108	42	Ø 63.4	510.-
9.0x21	5x108	40	Ø 63.4	550.-
9.0x22	5x108	40	Ø 63.4	645.-

Options <sup>z</sup>

Shiny Black, face polished (SBP) + 30.-

Matt Anthracite, face polished (MAP) + 30.-

ANGEL MAP



ANGEL SBP

ANGEL SB



18"-22"  
**GUNNER**  
DEDICATED TO AUDI  
AND OTHER CARS

**GMP GUNNER DEDICATED TO AUDI**

Silver (S)\*

SIZE	PCD	ET	BORE	CHF
7.5x18	5x100	45	Ø 57.1 OE	310.-
8.0x18	5x112	25,35,45	Ø 66.5 OE	320.-
8.5x19	5x112	20,25,35,45	Ø 66.5 OE	380.-
8.5x20	5x112	38	Ø 66.5 OE	510.-
9.0x20	5x108	40	Ø 63.4	520.-
	5x112	20,25,33,35,40	Ø 66.5 OE	520.-
9.0x21	5x120	40	Ø 65.1	520.-
	5x108	40	Ø 63.4	550.-
9.0x21	5x112	26,30,35	Ø 66.5	550.-
	5x112	36,37	Ø 66.5 OE	560.-
10.0x21	5x112	19,30	Ø 66.5	570.-
10.0x21	5x130	45	Ø 71.6	570.-
	5x112	25,43	Ø 66.5 OE	590.-
9.0x22	5x108	40	Ø 63.4	645.-
	5x112	25,35	Ø 66.5	645.-
9.5x22	5x112	36,37	Ø 66.5 OE	655.-
10.0x22	5x112	20,26,35	Ø 66.5	660.-
	5x130	50	Ø 71.6	660.-
10.5x22	5x112	43	Ø 66.6 OE	680.-

OE asa 2a for different vehicle models

Fits also for MERCEDES, SEAT, SKODA, VW

Options <sup>z</sup>

Shiny Black, face polished (SBP) + 30.-

Matt Anthracite, face polished (MAP) + 30.-



GUNNER MAP



GUNNER SBP

GUNNER S



19"-23"  
**REBEL**  
 DEDICATED TO AUDI  
 AND OTHER CARS

colors  
**NEW**

Aluräder  
**asa**  
 eintragungsfrei

**IGMP**  
 CTALPA  
 PROFESSIONAL ALLOY WHEELS

**GMP REBEL DEDICATED TO AUDI**

Shiny Black (SB)\*

SIZE	PCD	ET	BORE	CHF
8.5x19	5x112	25,35,45	Ø 66.5	390.-
8.5x20	5x112	35,45	Ø 66.5	510.-
9.0x20	5x112	18,30	Ø 66.5	520.-
	5x120	40	Ø 65.1	520.-
8.5x21	5x112	19,30,38	Ø 66.5	550.-
9.0x21	5x112	40	Ø 66.5	560.-
9.5x21	5x112	36	Ø 66.5	570.-
	5x130	60	Ø 71.6	570.-
10.0x21	5x112	19,30	Ø 66.5	590.-
11.5x21	5x130	66	Ø 71.6	600.-
9.0x22	5x112	30,40	Ø 66.5	700.-
9.5x22	5x112	36	Ø 66.5	710.-
	5x130	60	Ø 71.6	710.-
10.0x22	5x112	19,30	Ø 66.5	720.-
11.5x22	5x130	66	Ø 71.6	740.-
10.0x23	5x112	18,30	Ø 66.5	910.-

Fits also for SEAT, SKODA, VW

Options <sup>2</sup>

Shiny Black, face polished (SBP) + 30.-  
 Matt Anthracite, face polished (MAP) + 30.-  
 Satin Black «Luci di Portofino» (LDP) + 60.-



17"-20"  
**ICAN**  
 DEDICATED TO AUDI  
 AND OTHER CARS

**GMP ICAN DEDICATED TO AUDI**

Satin Silver (SS)\*

SIZE	PCD	ET	CHF
7.5x17	5x100	35	260.-
	5x112	28,35,45	OE 260.-
7.5x18	5x100	35	285.-
	5x112	35,45	OE 285.-
8.0x18	5x112	25,35,45	OE 290.-
8.0x19	5x112	35,45	OE 365.-
8.5x19	5x112	25,35,45	OE 380.-
8.5x20	5x112	25,35,42,48	510.-
9.0x20	5x112	25,35,40	520.-

OE asa 2a for different vehicle models

Fits also for SEAT, SKODA, VW

Options <sup>2</sup>

Satin Black, face polished (SABP) + 30.-  
 Matt Anthracite, face polished (MAP) + 30.-



17"-21"  
**ATOM**  
 DEDICATED TO AUDI  
 AND OTHER CARS

**GMP ATOM DEDICATED TO AUDI**

Shiny Black (SB)\*

SIZE	PCD	ET	CHF
7.5x17	5x112	28,35,45	OE 270.-
8.0x18	5x112	25,35,45	OE 315.-
8.5x19	5x112	25,35,45	OE 380.-
9.0x20	5x112	25,35,45	520.-
9.0x21	5x112	26,30,35	OE 550.-
10.0x21	5x112	19,30	OE 570.-
10.0x21	5x130	45	570.-

OE asa 2a for different vehicle models

Fits also for SEAT, SKODA, VW

Options <sup>2</sup>

Shiny Black, face polished (SBP) + 30.-  
 Matt Anthracite, face polished (MAP) + 30.-



SWISS **+** CERTIFICATE OE asa 2a approval free for different vehicle models (original rim dimensions)

all informations see on web

PERFORMANCE WHEELS



REVEN SAP

REVEN SB

REVEN SBP



SPARTA MAP

SPARTA SB

SPARTA SBP



SWAN S

SWAN SA

SWAN SB

SWAN SBP

18"-20"  
**REVEN**  
DEDICATED TO BMW

colors  
**NEW**

**GMP REVEN DEDICATED TO BMW**

Shiny Black (SB)\*

SIZE	PCD	ET		CHF
8.0x18	5x120	30,34,43	OE	305,-
8.5x18	5x120	37,47	OE	315,-
8.0x19	5x120	30,36,40	OE	370,-
8.5x19	5x120	25,33,38,47	OE	380,-
9.0x19	5x120	37,42,44	OE	390,-
8.5x20	5x120	25,33,35,38	OE	510,-
9.5x20	5x120	37,44	OE	530,-

OE asa 2a for different vehicle models

Options <sup>Z</sup>

Shiny Black, face polished (SBP)	+ 30,-
Shiny Anthracite, face polished (SAP)	+ 30,-

20"-22"  
**SPARTA**  
DEDICATED TO BMW  
AND OTHER CARS

**GMP SPARTA DEDICATED TO BMW**

Shiny Black (SB)\*

SIZE	PCD	ET		CHF
9.0x20	5x112	35	Ø 66.6	OE 510,-
	5x120	40	Ø 65.1	OE 510,-
10.5x20	5x112	40	Ø 66.6	OE 530,-
9.0x21	5x112	35	Ø 66.6	OE 590,-
9.5x21	5x112	37	Ø 66.6	OE 595,-
10.5x21	5x112	43	Ø 66.6	OE 610,-
9.5x22	5x112	37	Ø 66.6	OE 700,-
10.5x22	5x112	43	Ø 66.6	OE 720,-

Fits also for AUDI, MERCEDES, VW

Other fits: HONDA, HYUNDAI, JAGUAR, KIA, MAZDA, NISSAN, RENAULT, TESLA, TOYOTA

9.0x20	5x114.3	38	Ø 67.1	510,-
10.5x20	5x114.3	43	Ø 67.1	530,-
9.0x21	5x114.3	37	Ø 67.1	590,-
10.5x21	5x114.3	43	Ø 67.1	610,-
9.5x22	5x114.3	37	Ø 67.1	700,-
10.5x22	5x114.3	43	Ø 67.1	720,-

Options <sup>Z</sup>

Shiny Black, face polished (SBP)	+ 30,-
Matt Anthracite, face polished (MAP)	+ 30,-

17"-20"  
**SWAN**  
DEDICATED TO BMW  
AND OTHER CARS

**GMP SWAN DEDICATED TO BMW**

Silver (S)\*

Shiny Black (SB)\*

Shiny Anthracite (SA)\*

SIZE	PCD	ET	BORE	CHF
7.5x17	5x112	25,45	Ø 66.6	280,-
	5x120	30,45	Ø 66.6	315,-
8.0x19	5x112	30,45	Ø 66.6	385,-
	5x120	30,45	Ø 72.6	385,-
9.0x19	5x112	40	Ø 66.6	390,-
	5x120	37,44	Ø 72.6	390,-
8.5x20	5x112	30,35,45	Ø 66.6	510,-
	5x120	25,35	Ø 72.6	510,-
9.5x20	5x112	35,40,50	Ø 66.6	530,-
	5x120	37,45	Ø 72.6	530,-

Fits also for AUDI, MERCEDES, SEAT, SKODA, VW

Other fits: CITROËN, FORD, HONDA, HYUNDAI, JAGUAR, KIA, MAZDA, LAND ROVER, NISSAN, PEUGEOT, RENAULT, TESLA, VOLVO

7.5x17	5x108	38	Ø 63.4	280,-
8.0x18	5x108 / 114.3	42 / 35	Ø 63.4 / 64.1	315,-
8.0x19	5x108 / 114.3	42 / 35	Ø 63.4 / 64.1	385,-
8.5x20	5x108 / 114.3	45	Ø 63.4 / 73.1	510,-
9.5x20	5x114.3	42	Ø 64.1	530,-

Options <sup>Z</sup>

Shiny Black, face polished (SBP)	+ 30,-
----------------------------------	--------

18"-20"  
**SPECTER**  
 DEDICATED TO BMW  
 AND OTHER CARS

Aluräder  
**asa**  
 eintragungsfrei

**IGMP**  
 ITALIA  
 PROFESSIONAL ALLOY WHEELS

**IGMP SPECTER** DEDICATED TO BMW

Shiny Black (SB)\*

SIZE	PCD	ET	BORE	OE	CHF
8.0x18	5x112	30,43	Ø 66.6"	OE	315.-
	5x120	30,43	Ø 72.6"	OE	315.-
8.0x19	5x112	30,43	Ø 66.6"	OE	390.-
	5x120	30,43	Ø 72.6"	OE	390.-
9.0x19	5x112	40	Ø 66.6"	OE	395.-
	5x120	40	Ø 72.6"	OE	395.-
8.5x20	5x112	30,45	Ø 66.5"	OE	510.-
9.5x20	5x112	40	Ø 66.5"	OE	530.-

\* incl. bore adapter Ø 66.45 > 57.1

Fits also for ALWAYS, AUDI, MINI, MERCEDES, SEAT, SSANGYONG, SKODA, VW

Options <sup>2</sup>

Shiny Black, face polished (SBP) + 30.-  
 Matt Anthracite, face polished (MAP) + 30.-



SPECTER SB

SPECTER SBP

SPECTER MAP

18"-20"  
**DEA**  
 DEDICATED TO BMW

**IGMP DEA** DEDICATED TO BMW

Silver (S)\*

SIZE	PCD	ET	OE	CHF
8.0x18	5x112	30,43	OE	315.-
	5x120	30,34,43	OE	315.-
9.0x18	5x112	44	OE	320.-
	5x120	37,44	OE	320.-
8.0x19	5x112	27,30,43	OE	385.-
	5x120	30,36,43	OE	385.-
8.5x19	5x112	25,40	OE	390.-
	5x120	25,35,47,50	OE	390.-
9.0x19	5x112	44	OE	395.-
	5x120	37,42,44	OE	395.-
8.5x20	5x112	30	OE	510.-
	5x120	25,35	OE	510.-
9.5x20	5x112	42	OE	530.-
	5x120	37,45	OE	530.-

OE asa 2a for different vehicle models

Options <sup>2</sup>

Shiny Black, face polished (SBP) + 30.-  
 Shiny Anthracite, face polished (SAP) + 30.-  
 Matt Anthracite, face polished (MAP) + 30.-



DEA S

DEA SAP

DEA MAP

DEA SBP

**IGMP**  
 ITALIA  
 PROFESSIONAL ALLOY WHEELS

21"-22"  
**COVENTRY**  
 DEDICATED TO LAND ROVER

**IGMP COVENTRY** DEDICATED TO LAND ROVER

Shiny Black (SB)

SIZE	PCD	ET	OE	CHF
9.0x21	5x108	42	OE	600.-
	5x120	49	OE	610.-
9.5x22	5x108	42	OE	660.-
	5x120	49	OE	660.-

OE asa 2a for different vehicle models

Options <sup>2</sup>

Shiny Black, face polished (SBP) + 30.-  
 Matt Anthracite, face polished (MAP) + 30.-



COVENTRY SBP

COVENTRY SB

COVENTRY MAP

SWISS **+** CERTIFICATE OE asa 2a approval free for different vehicle models (original rim dimensions)

all informations see on web

PERFORMANCE WHEELS

17"-20"  
**FASTEN**  
DEDICATED TO MERCEDES  
AND OTHER CARS



FASTEN SBP

**GMP FASTEN DEDICATED TO MERCEDES**

Shiny Black (SB)\*  
Matt Anthracite (MA)\*

SIZE	PCD	ET	BORE	CHF
7.5x17	5x112	35,45	Ø 66.6	280.-
7.5x18	5x112	45	Ø 66.6	315.-
8.0x18	5x112	35,45	Ø 66.6	320.-
8.0x19	5x112	30,35,45	Ø 66.6	385.-
9.0x19	5x112	35,40,48	Ø 66.6	390.-
8.5x20	5x112	25,30,35,37,45,50	Ø 66.6	510.-
9.5x20	5x112	35,40,50	Ø 66.6	520.-

Fits also for AUDI, BMW, SEAT, SKODA, VW

Other fits: CITROEN, FORD, HONDA, HYUNDAI, JAGUAR, KIA, MAZDA, LAND ROVER, NISSAN, PEUGEOT, RENAULT, TOYOTA, VOLVO

7.5x17	5x108/114.3	40	Ø 73.1	280.-
8.0x18	5x108/114.3	40	Ø 73.1	320.-
8.0x19	5x108/114.3	40	Ø 73.1	385.-
8.5x20	5x108/114.3	45	Ø 73.1	510.-

Options <sup>z</sup>

Shiny Black, face polished (SBP) + 30.-



FASTEN SB

FASTEN MA

17"-22"  
**STELLAR** <sup>NEW</sup>  
DEDICATED TO MERCEDES  
AND OTHER CARS



STELLAR SBP

**GMP STELLAR DEDICATED TO MERCEDES**

Silver (S)\*

SIZE	PCD	ET		CHF
7.5x17	5x110	33	OE	280.-
	5x112	35,45	OE	280.-
7.5x18	5x112	45		315.-
	5x110	33	OE	320.-
8.0x18	5x112	35,45		320.-
	5x112	35,50		320.-
8.0x19	5x112	35,45		360.-
8.5x19	5x112	35,45	OE	370.-
9.5x19	5x112	35,50		390.-
8.5x20	5x112	35,45		510.-
9.5x20	5x112	35,50		520.-
	5x112	35	OE	560.-
8.5x21	5x112	32		550.-
	5x120	45		560.-
10.0x21	5x110	30		560.-
	5x112	35	OE	560.-
10.0x21	5x120	45		560.-
	5x112	27,50	OE	570.-
11.5x21	5x130	35		570.-
	5x112	38		580.-
9.0x22	5x108	38,5,45	OE	645.-
	5x112	25,37		645.-
10.0x22	5x130	50		645.-
	5x112	20,30,50		660.-
11.0x22	5x130	35,50		660.-
	5x112	40		695.-
5x130	55		695.-	

OE asa 2a for different vehicle models

Fits also for AUDI, LAND ROVER, PORSCHE, SEAT, SKODA, VW

Options <sup>z</sup>

Shiny Black, face polished (SBP) + 30.-

Shiny Anthracite, face polished (SAP) + 30.-

Shiny Black, rim polished (SBPL) + 30.-



STELLAR S

STELLAR SAP

STELLAR SB



black wheel bolts/nuts on request



20"-22"  
**TARGA**  
 DEDICATED TO PORSCHE  
 AND OTHER CARS

Aluräder  
**asa**  
 eintragungsfrei

**IGMP**  
 ITALIA  
 PROFESSIONAL ALLOY WHEELS

**IGMP TARGA DEDICATED TO PORSCHE**

Shiny Black (SB)\*

SIZE	PCD	ET	CHF
8.5x20	5x130	51	550.-
9.0x20	5x112	26	OE 560.-
	5x130	58	560.-
10.0x20	5x112	19	OE 580.-
	5x130	50	580.-
11.0x20	5x130	52,70	600.-
9.0x21	5x112	26	OE 620.-
10.0x21	5x112	19,30	OE 640.-
	5x130	50	640.-
11.5x21	5x130	52,61	660.-
9.0x22	5x112	26	710.-
10.0x22	5x112	19	720.-
	5x130	48	720.-
11.5x22	5x130	52,61	750.-

OE asa 2a for different vehicle models  
 Fits also for AUDI, VW

Options <sup>2</sup>

Shiny Black, face polished (SBP) + 30.-  
 Anthracite, face polished (AP) + 30.-



TARGA SBP



TARGA SB

TARGA AP

20"-22"  
**TITAN**  
 DEDICATED TO PORSCHE  
 AND OTHER CARS

**IGMP TITAN DEDICATED TO PORSCHE**

Shiny Black (SB)\*

SIZE	PCD	ET	BORE	CHF
8.5x20	5x130	51,57	Ø 71.6	560.-
9.5x20	5x112	26	Ø 66.5	580.-
	5x130	46,54,65	Ø 71.6	580.-
10.5x20	5x112	19	Ø 66.5	595.-
	5x130	47	Ø 71.6	595.-
11.0x20	5x130	52,58,61,65,70	Ø 71.6	610.-
9.5x21	5x112	26	Ø 66.5	640.-
	5x130	46,60,65	Ø 71.6	640.-
10.5x21	5x112	19	Ø 66.5	660.-
	5x130	58	Ø 71.6	660.-
11.5x21	5x130	52,61,65	Ø 71.6	680.-
9.5x22	5x112	26	Ø 66.5	715.-
	5x130	60,65	Ø 71.6	715.-
10.0x22	5x130	48	Ø 71.6	745.-
10.5x22	5x112	19	Ø 71.6	760.-
11.5x22	5x130	52,61,63	Ø 71.6	780.-

Fits also for AUDI, VW

Options <sup>2</sup>

Shiny Black, face polished (SBP) + 30.-  
 Matt Anthracite, face polished (MAP) + 30.-

**IGMP**  
 ITALIA  
 PROFESSIONAL ALLOY WHEELS



TITAN MAP



TITAN SBP

TITAN SB

SWISS + CERTIFICATE OE asa 2a approval free for different vehicle models (original rim dimensions)

all informations see on web

PERFORMANCE WHEELS

18"-20"  
**KATANA**  
DEDICATED TO VOLKSWAGEN  
AND OTHER CARS



KATANA SBP



KATANA AP

KATANA S



**GMP KATANA** DEDICATED TO AUDI · HYUNDAI · VOLVO

Silver (S)\*

SIZE	PCD	ET		CHF
8.0x18	5x108/114.3	40,45	OE	305.-
	5x112	25,35,45	OE	305.-
8.0x19	5x108/114.3	40,45	OE	370.-
	5x112	35,45	OE	370.-
8.5x19	5x112	25,35,45	OE	380.-
8.5x20	5x108/114.3	35,45,48		510.-
	5x112	25,35,45		510.-
9.0x20	5x112	25,35,40		520.-

OE asa 2a for different vehicle models

Fits also for KIA, SEAT, SKODA, VW

Options <sup>z</sup>

Anthracite, face polished (AP) + 30.-

Shiny Black, face polished (SBP) + 30.-

16"-18" colors  
**ASTRAL** **NEW**  
UNIVERSAL DESIGN



ASTRAL SBP



ASTRAL S

ASTRAL SB



**GMP ASTRAL** UNIVERSAL FIT FOR VARIOUS CARS

Silver (S)\*

Shiny Black (SB)\*

SIZE	PCD	CHF
6.5x16	4x98-108, 5x98-120	205.-
7.0x17	4x98-108, 5x98-120	235.-
8.0x18	5x105-120	280.-

Options <sup>z</sup>

Shiny Black, face polished (SBP) + 30.-



WONDER SBP



WONDER GA

WONDER SB



16"-19"  
**WONDER**  
DEDICATED TO VOLKSWAGEN  
AND OTHER CARS

**GMP WONDER** DEDICATED TO SEAT · SKODA · VW

Shiny Black (SB)\*

Gloss Anthracite (GA)\*

SIZE	PCD	ET	BORE	CHF
6.5x16	5x100	42	Ø 57.1	250.-
	5x112	45	Ø 57.1	250.-
7.0x17	5x100	43	Ø 57.1	280.-
	5x112	45	Ø 57.1	OE 280.-
7.5x18	5x112	45	Ø 57.1	320.-
8.0x19	5x112	40,45	Ø 57.1	385.-

OE asa 2a for different vehicle models

Fits also for AUDI

Options <sup>z</sup>

Shiny Black, face polished (SBP) + 30.-



black wheel bolts/nuts on request

# MATISSE S

UNIVERSAL DESIGN

18"-20"

SPECIALLY FOR SUV · VAN  
WITH HIGH LOAD CAPACITY



## IGMP MATISSE S FOR HIGH LOAD CAPACITY

Shiny Black (SB)\*

SIZE	PCD	ET	BORE	CHF
Fits for OPEL Vivaro B, RENAULT Trafic				
7.5x18	5x114.3	38	Ø 66.1	335.-
Fits for VW Amarok, T5, T6, T6-1				
8.0x18	5x120	50	Ø 65.1	340.-
8.5x19	5x120	50	Ø 65.1	395.-
9.0x20	5x120	40	Ø 65.1	520.-

Options <sup>2</sup>

Shiny Black, face polished (SBP)	+ 30.-
Matt Anthracite, face polished (MAP)	+ 30.-



MATISSE / MATISSE S SBP

# MATISSE

UNIVERSAL DESIGN

17"-20"

sizes

NEW



MATISSE / MATISSE S SB

MATISSE / MATISSE S MAP

## IGMP MATISSE DEDICATED TO FORD · RENAULT

Shiny Black (SB)\*

SIZE	PCD	ET	CHF
7.0x17			
	4x100	38,45	280.-
	4x108	18,38,45	280.-
	5x108/110/112/114.3	40,45	280.-
7.5x18			
	4x100	38,45	320.-
	4x108	20,38	320.-
	5x108/112/114.3	40,45,50	320.-
7.5x19			
	5x108/110/112/114.3	40,43,45,50	385.-
7.5x20			
	5x112	44	510.-
8.0x20			
	5x108/112	40,45	515.-
8.5x20			
	5x108/112/114.3	30,35,42,45	520.-
9.0x20			
	5x112	42	520.-

Fits also for AUDI, JEEP, KIA, SEAT, SKODA, VW, VOLVO

Options <sup>2</sup>

Shiny Black, face polished (SBP)	+ 30.-
Matt Anthracite, face polished (MAP)	+ 30.-



# ARCAN

DEDICATED TO VOLVO  
AND OTHER CARS

17"-19"

## IGMP ARCAN DEDICATED TO HYUNDAI · KIA · VOLVO

Silver (S)\*

SIZE	PCD	ET	CHF
7.5x17			
	5x108	45	250.-
	5x112	45,52	250.-
	5x114.3	45	250.-
8.0x17			
	5x108	42	250.-
7.5x18			
	5x112	45,51	295.-
	5x114.3	45	295.-
8.0x18			
	5x108	42,5,45	OE 295.-
	5x112	25,35,45,57	OE 295.-
7.5x19			
	5x112	51	340.-
	5x114.3	50	340.-
8.0x19			
	5x108	42,5,45	OE 345.-
	5x112	35,45,57	345.-

Fits also for AUDI, SEAT, SKODA

Options <sup>2</sup>

Shiny Black, face polished (SBP)	+ 30.-
Shiny Anthracite, face polished (SAP)	+ 30.-



ARCAN S

ARCAN SAP

ARCAN SBP

SWISS CERTIFICATE approval free for different vehicle models (original rim dimensions)

all informations see on web

PERFORMANCE WHEELS

75

# TWENTYONE



TWENTYONE C GB

TWENTYONE DC BZ

TWENTYONE DC TI

from CHF 660.-

**SCHMIDT TWENTYONE FLOWFORM**

 gloss black (GB)\*  
 gloss bronze, face brushed (BZ)  
 titan, face brushed (TI)

SIZE	PCD	ET	TYPE	CHF <sup>WEB</sup>
8.5x19	5x98-120	20-47	C	35mm
8.5x20	5x105-130	20-47	C	35mm
9.5x20	5x108-130	32-55	C	35mm
	5x108-120	03-37	DC	65mm
10.5x20	5x108-130	15-47	DC	65mm
9.5x21	5x108-130	15-55	C	34mm
11.0x21	5x108-130	22-56	DC	63mm
11.5x21	5x108-130	25-62	DC	63mm

All prices always updated on our website or on request!

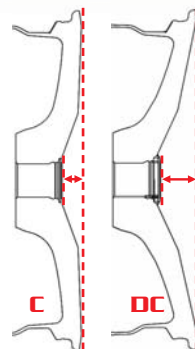
**C** 8.5x20" 35 mm  
 9.5x20" 35 mm

**DC** 9.5x20" 65 mm  
 10.5x20" 65 mm

ZAYN C MBR



ZAYN DC SB

# ZAYN

from CHF 700.-

**SCHMIDT ZAYN**

 satin black (SB)  
 bronze matt (MBR)\*

SIZE	PCD	ET	TYPE	CHF <sup>WEB</sup>
9.0x20	5x108-130	20-55	C	21mm
	5x108-130	05-40	DC	51mm
10.5x20	5x108-130	10-45	DC	65mm
11.5x21	5x108-130	25-58	DC	65mm

All prices always updated on our website or on request!



\* Options without discount RDKS compatible \* also for winter use

# 21" KYAN



design

**NEW** from CHF 990.-

SCHMIDT KYAN

satin black, face bronze (SB-MBR)

SIZE	PCD	ET	TYPE	CHF WEB
10.0x21	5x112	11-21	DC 90mm	
11.5x21	5x112	15	EC 120mm	

especially for AUDI RS4/RS5 (B8/B9), BMW M3/M4 (G80-G83)

All prices always updated on our website or on request!

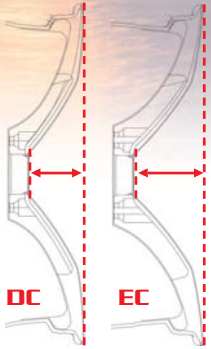

DC 10.0x21" 90 mm EC 11.5x21" 120 mm



KYAN EC SB-MBR



# 18" 18HDX

design

**NEW** from CHF 690.-

SCHMIDT 18HDX

satin black (SB)

satin black, face polished (SBP)

SIZE	PCD	ET	CHF WEB
8.5x18	5x108-130, 6x130	30-55	

especially for CAMPER, VAN and TRANSPORTER

All prices always updated on our website or on request!



18HDX SB

18HDX SBP



SWISS + CERTIFICATE

all informations see on web



DRAGO DC HCB



DRAGO DC SB

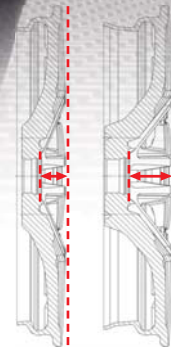

C 30 mm DC 60 mm EC 66 mm

from CHF 640.-

SCHMIDT DRAGO FLOWFORM					
hellcat black, hub cap with PCD cover (HCB)					
satin black, hub cap with PCD cover (SB)					
SIZE	PCD	ET	TYPE	CHF	WEB
8.5x19	5x100-130	20-55	C	30mm	
10.0x19	5x100-130	20-50	DC	60mm	
9.0x20	5x100-130	25-65	C	30mm	
	5x100-130	00-35	DC	60mm	
10.5x20	5x100-130	15-50	DC	60mm	
11.0x20	5x100-130	50-85	C	30mm	
	5x100-130	20-50	DC	60mm	
12.0x20	5x100-130	40-60	EC	66mm	
9.0x21	5x100-130	18-51	C	30mm	
10.5x21	5x100-130	15-45	DC	60mm	
11.5x21	5x100-130	20-60	DC	60mm	

All prices always updated on our website or on request!

Options <sup>2</sup>

hub cap without PCD cover

on request



from CHF 620.-

SCHMIDT CC-ZEROLIP

titan matt, hub cap red (TI)\*

SIZE	PCD	ET	TYPE	CHF	WEB
8.5x19	5x98-120	20-45	DC	62mm	
8.5x20	5x100-130	25-45	DC	62mm	
10.0x20	5x100-130	15-45	EC	89mm	

All prices always updated on our website or on request!

Options <sup>2</sup>

hub cap silver

on request

\* Options without discount RDKS compatible \* also for winter use



NEW sizes from CHF 770.-

SCHMIDT TYRON FLOWFORM

titan matt (TI)

SIZE	PCD	ET	CHF	WEB
8.5x20	5x160	55		

specially for FORD Transit Custom, Tourneo Custom

All prices always updated on our website or on request!



from CHF 960.-

SCHMIDT ECKSTEIN

gunmetal, face polished (GMP)  
gloss black (GB)\*

SIZE	PCD	ET	CHF	WEB
10.5x23	5x108-139.7	20-60		
12.0x23	5x108-139.7	10-60		

All prices always updated on our website or on request!

# GAMBIT

18"-22"/24"



GAMBIT C 19" S-UP

GAMBIT C 19" SB-UP

GAMBIT 18" TI



## SCHMIDT GAMBIT

from CHF 450.-

18" satin black, edge polished, cap «CLS» (SB)  
18" titan matt, edge polished, cap «CLS» (TI)

SIZE	PCD	ET	TYPE	CHF	WEB
8.0x18	4x98-114.3, 5x98-120	15-45			

19" satin black, undercut & edge polished, cap «CLS» (SB-UP)  
19" hyper silver, undercut & edge polished, aluminium center cap (S-UP)

SIZE	PCD	ET	TYPE	CHF	WEB
8.5x19	4x100-114.3, 5x98-120.65	15-45	C 30mm		
9.5x19	4x100-114.3, 5x98-120.65	15-45	DC 45mm		

20"-22" hyper silver, cap «CLS» (S)  
20"-22" satin black, edge polished (SB)  
24" satin black, edge polished, cap «CLS» (SB)

SIZE	PCD	ET	TYPE	CHF	WEB
8.5x20	5x98-130	25-50	C 47mm		
9.0x20	5x98-130	15-50	C 40mm		
10.0x20	5x108-130	25-50	DC 69mm		
9.0x21	5x108-130	15-50	C 40mm		
9.5x21	5x108-130	15-50	C 40mm		
10.5x21	5x108-130	15-50	DC 60mm		
11.5x21	5x108-130	15-60	DC 69mm		
9.5x22	5x108-130	25-55	C 52mm		
10.5x22	5x108-130	20-55	DC 67mm		
11.5x22	5x108-130	10-45	DC 85mm		
10.5x24	5x108-130	15-50	DC 85mm		
12.5x24	5x108-130	14-39	DC 95mm		

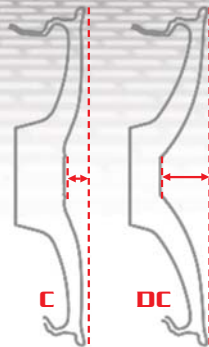

<b>C</b> 8.5x19"	30 mm	<b>DC</b> 9.5x19"	45 mm
8.5x20"	47 mm	10.0x20"	69 mm
9.0x20"	40 mm	10.5x21"	60 mm
9.0x21"	40 mm	11.5x21"	69 mm
9.5x21"	40 mm	10.5x22"	67 mm
9.5x22"	52 mm	11.5x22"	85 mm
		10.5x24"	85 mm
		12.5x24"	95 mm



GAMBIT DC 20"-22" S



black wheel bolts/nuts on request

GAMBIT DC 20"-22" SB

All prices always updated on our website or on request!

\* cap «CLS» «center lock style»

available colors: black, blue, gold, red or silver



SWISS + CERTIFICATE

all informations see on web

PERFORMANCE WHEELS



SHIFT C GB

SHIFT C SB

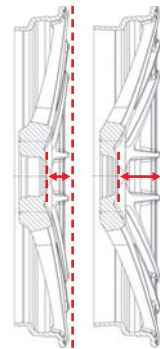

C 37 mm DC 73 mm



from CHF 700.-

**SCHMIDT SHIFT**

gloss black (GB)  
satin black, undercut polished trim (SB)

SIZE	PCD	ET	TYPE	CHF WEB
9.0x22	5x112/114.3/120/127/130	15-55	C 37mm	
10.5x22	5x112/114.3/120/127/130	34-64	C 37mm	
	5x112/114.3/120/127/130	15-50	DC 73mm	

All prices always updated on our website or on request!



18"-20"  
**XS5**

from CHF 500.-

**SCHMIDT XS5**

gloss black, inox lip (GB-IL) (no photo)  
brushed silver, inox lip (BS-IL)

SIZE	PCD	ET	TYPE	CHF WEB
8.5x18	4x98-114.3, 5x105-130	25-45	DC 32mm	
9.5x18	4x98-114.3, 5x105-130	18-45	EC 55mm	

gloss black, inox lip, aluminium center cap (GB-IL)  
high gloss silver, inox lip, aluminium center cap (S-IL)

SIZE	PCD	ET	TYPE	CHF WEB
8.5x19	FF 5x105-130	15-45	C 18mm	
9.0x19	FF 5x105-130	09-39	EC 55mm	
9.5x19	FF 5x105-130	15-45	EC 55mm	
8.5x20	5x105-130	15-45	C 18mm	
9.0x20	5x105-130	15-45	DC 32mm	
10.5x20	5x105-130	10-40	EC 55mm	

All prices always updated on our website or on request!

FF19" flowform, weight optimized

Options<sup>2</sup>  
without inox lip on request

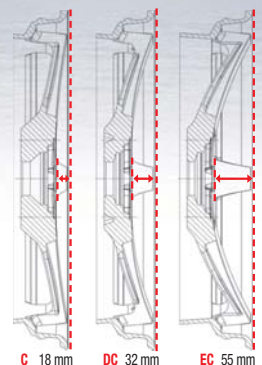

C 18 mm DC 32 mm EC 55 mm



XS5 C 19"/20" S-IL

XS5 DC 18" BS-IL

XS5 DC 19"/20" GB-IL

<sup>1</sup> Options without discount RDKS compatible <sup>2</sup> also for winter use



13"-18"  
**TH-LINE**  
 RADINOX STAINLESS OUTER RIM



TH-LINE 3-pc 13" FP

TH-LINE 3-pc 15" FP

TH-LINE 2-pc 16"/17" FP

from CHF 710.-

SCHMIDT **TH-LINE** 2-PC / 3-PC

13"-14" full polished, aluminum outer rim (FP)  
 15"-18" full polished, stainless outer rim <sup>RADINOX</sup> (FP)

SIZE	WIDTH	PCD	TYPE	CHF WEB
13"	6.5" - 10.0"	4x95-114.3	3-pc	
14"	7.0" - 10.5"	4x95-114.3	3-pc	
15"	7.0" - 10.0"	4x95-114.3, 5x98-114.3	3-pc	
16"	7.5" - 9.5"	4x95-114.3, 5x98-120	2-pc	
17"	8.0" - 10.5"	4x95-114.3, 5x98-120	2-pc	
18"	7.0" - 12.5"	4x98-114.3, 5x98-130	3-pc	

All prices always updated on our website or on request!

\* RADINOX ® = NIROSTA stainless steel



15"-16"  
**RETRO-ML**

from CHF 400.-

SCHMIDT **RETRO ML** 1-PC

15" gloss black, rim polished (GB-PL)  
 15"-16" high gloss silver, rim polished (S-PL)

SIZE	PCD	ET	CHF WEB
8.0x15	4x98/100/108, 5x98/100	10-31	
7.5x16	4x98/100/108, 5x98/100	15-35	
9.0x16	4x98/100/108, 5x98/100	15-35	

All prices always updated on our website or on request!



RETRO ML 8.0x15" S-PL

RETRO ML 8.0x15" GB-PL

RETRO ML 9.0x16" S-PL



black wheel bolts/nuts on request

SWISS CERTIFICATE

all informations see on web

from CHF 680.-

CHEVLON M1N / S1N / S1C 3-PC

standard color:

one paint type, polish rim anodized, rim bolts chrome, aluminium hub cap with safety pin

SIZE	WIDTH	PCD	CHF WEB
15"	5.5" - 9.0"	4x98-100, 5x100/114.3*	
16"	5.5" - 10.5"	4x98-100, 5x100/114.3*	

\* 5x114.3 only S1N / S1C

All prices always updated on our website or on request!

Options <sup>2</sup>

S1C (PCD covered)\*\* 85.-

\*\* aluminium center cap «center lock with safety pin style»

«CUSTOMIZE YOUR WHEEL» Countless options for your personal wheel

Photos from left to right  
M1N silver · matt carbon · gold

# CHEVLON RACING



Photos from left to right  
S1N white · platinum gold · matt carbon



## CUSTOMIZE YOUR WHEEL

Countless options for your personal wheel see page 88-89  
Find all options: colors of center disc, outer/inner rim, rim bolts

S1C matt bronze

Photos from left to right  
M2N matt carbon · M2C white

16"-18"  
**M2N / M2C**

from CHF 760.-

CHEVLON M2N / M2C 3-PC

standard color:

one paint type, polish rim anodized, rim bolts chrome aluminium hub cap with safety pin

SIZE	WIDTH	PCD	CHF WEB
16"	5.5" - 9.0"	4x98-114.3	
17"	6.0" - 9.5"	4x98-114.3, 5x100-120	
18"	8.0" - 11.5"	4x98-114.3, 5x100-120	

All prices always updated on our website or on request!

Options <sup>2</sup>

M2C (PCD covered 98-114.3)\*\* 85.-

\*\* aluminium center cap «center lock with safety pin style»

«CUSTOMIZE YOUR WHEEL» Countless options for your personal wheel

M2C gold



# 18"-19" S2N / S2C



design

**NEW** from CHF 990.-

CHEVLON S2N / S2C 3-PC

standard color:  
one paint type, polish rim anodized, rim bolts chrome  
aluminium hub cap with safety pin

SIZE	WIDTH	PCD	CHF WEB
18"	8.0" - 13.5"	5x100-120	
19"	8.5" - 12.5"	5x100-120	

All prices always updated on our website or on request!

Options <sup>2</sup>  
S2C (PCD covered 100-114.3)\*\* 85.-

\*\* aluminium center cap «center lock with safety pin style»  
«CUSTOMIZE YOUR WHEEL» Countless options for your personal wheel

Photos from left to right  
S2C black chrome · S2N black · white



# 18"-19" GT 55

design

**NEW** from CHF 750.-

CHEVLON GT 55 2-PC

standard color:  
one paint type, polish rim anodized, capless design

SIZE	WIDTH	PCD	CHF WEB
18"	7.5" - 10.0"	5x100-120	
19"	8.0" - 11.0"	5x100-120	

All prices always updated on our website or on request!

Options <sup>2</sup>  
hub cap CHEVLON Racing 50.-

«CUSTOMIZE YOUR WHEEL» Countless options for your personal wheel

Photos from left to right  
GT 55 white · black · gold



# 18"-19" GT 10F

design

**NEW** from CHF 750.-

CHEVLON GT 10F 2-PC

standard color:  
one paint type, polish rim anodized, capless design

SIZE	WIDTH	PCD	CHF WEB
18"	7.5" - 10.0"	5x100-120	
19"	8.0" - 11.0"	5x100-120	

All prices always updated on our website or on request!

Options <sup>2</sup>  
hub cap CHEVLON Racing 50.-

«CUSTOMIZE YOUR WHEEL» Countless options for your personal wheel

Photos from left to right  
GT 10F gold · white · titanium silver



# BEIFALL

design

**NEW** from CHF 960.-

LEON HARDIRITT BEIFALL 3-PC

standard color:  
one paint type, polish rim anodized, rim bolts chrome

SIZE	WIDTH	PCD	CHF WEB
19"	8.0" - 13.0"	5x100-120	
20"	8.0" - 12.5"	5x100-120	
21"	8.5" - 12.5"	5x108-120	

All prices always updated on our website or on request!

Options <sup>2</sup>

Face 2 (PCD covered 100-114.3)\*\* 100.-

\*\* aluminium center cap <center lock style>

<CUSTOMIZE YOUR WHEEL> Countless options for your personal wheel



Photos from left to right  
BEIFALL black · white · gold



## CUSTOMIZE YOUR WHEEL

Countless options for your personal wheel see page 88-89  
Find all options: colors of center disc, outer/inner rim, rim bolts



Photos from left to right  
BALESTRA SW matt charcoal polish · ash metal polish · titan gradation

# BALESTRA SW

sizes

**NEW** from CHF 960.-

LEON HARDIRITT BALESTRA SW 3-PC

standard color:  
one paint type, polish rim anodized, rim bolts chrome

SIZE	WIDTH	PCD	CHF WEB
19"	7.5" - 13.0"	5x100-120.65	
20"	8.0" - 12.5"	5x100-120.65	
21"	8.5" - 12.5"	5x100-120.65	

All prices always updated on our website or on request!

<CUSTOMIZE YOUR WHEEL> Countless options for your personal wheel

# ORDEN / ORDEN CV

18" - 20"

from CHF 820.-

LEON HARDIRITT ORDEN / ORDEN CV 3-PC

standard color:  
one paint type, polish rim anodized, rim bolts chrome

SIZE	WIDTH	PCD	CHF WEB
18"	7.0" - 12.5"	5x112-120.65	
19"	8.0" - 12.5"	5x112-120.65	
20"	8.0" - 11.5"	5x112-120.65	

All prices always updated on our website or on request!

<CUSTOMIZE YOUR WHEEL> Countless options for your personal wheel



Photos from left to right  
ORDEN / ORDEN CV black polish · black machining · silver polish

# GEMÜT

16"-17"/19"-22"



## LEON HARDIRITT GEMÜT 3-PC

from CHF 610.-

standard color:  
one paint type, polish rim anodized, rim bolts chrome

SIZE	WIDTH	PCD	CHF WEB
16"	5.5" - 9.0"	4x98-100, 5x100	
17"	6.0" - 9.0"	4x98-100, 5x100	
19"	7.5" - 12.5"	5x100-120.65	
20"	7.5" - 12.0"	5x100-120.65	
21"	8.0" - 12.0"	5x108-120.65	
22"	8.5" - 12.5"	5x108-150, 6x139.7	

All prices always updated on our website or on request!  
«CUSTOMIZE YOUR WHEEL» Countless options for your personal wheel



Photos from left to right  
GEMÜT gold clear brushed, outer rim gold clear · titan gradation · 3D brushed



GEMÜT red clear brushed, outer rim red clear

# WELLE

19"-20"

from CHF 960.-

## LEON HARDIRITT WELLE 3-PC

standard color:  
one paint type, polish rim anodized, rim bolts chrome

SIZE	WIDTH	PCD	CHF WEB
19"	7.5" - 12.5"	5x100-120.65	
20"	7.5" - 12.0"	5x100-120.65	

All prices always updated on our website or on request!  
«CUSTOMIZE YOUR WHEEL» Countless options for your personal wheel



Photos from left to right  
WELLE matt carbon · titan gradation · silver brushed



WELLE premier gold brushed



Photos from left to right  
GLAUBE silver/polish · premium gold · titan gradation



GLAUBE black, outer rim black

LEON HARDIRITT **GLAUBE 3-PC** from CHF 960.-

standard color:  
one paint type, polish rim anodized, rim bolts chrome

SIZE	WIDTH	PCD	CHF WEB
19"	8.0" - 13.0"	5x100-130	
20"	7.5" - 12.5"	5x100-130	
21"	8.0" - 12.5"	5x108-130	

All prices always updated on our website or on request!

Options <sup>Z</sup>  
Face 2 (PCD covered)\*\* 100.-

\*\* aluminium center cap «center lock style»

«CUSTOMIZE YOUR WHEEL» Countless options for your personal wheel



**CUSTOMIZE YOUR WHEEL**

Countless options for your personal wheel see page 88-89  
Find all options: colors of center disc, outer/inner rim, rim bolts



Photos from left to right  
GEIST gold clear brushed · chrome brushed · matt bronze brushed



18"-22"/24"  
**GEIST**

LEON HARDIRITT **GEIST 3-PC** from CHF 820.-

standard color:  
one paint type, polish rim anodized, rim bolts chrome

SIZE	WIDTH	PCD	CHF WEB
18"	7.0" - 12.5"	4x98-114.3, 5x100-120.65	
19"	7.5" - 11.5"	4x98-114.3, 5x100-120.65	
20"	7.5" - 12.0"	5x100-120.65	
21"	8.0" - 12.0"	5x108-120.65	
22"	8.5" - 12.5"	5x108-150, 6x139.7	
24"	9.0" - 11.5"	5x108-150, 6x139.7	

All prices always updated on our website or on request!

Options <sup>Z</sup>  
Face 2 (PCD covered 18"-21")\*\* 100.-

\*\* aluminium center cap «center lock style»

«CUSTOMIZE YOUR WHEEL» Countless options for your personal wheel



from CHF 610.-

LEON HARDIRITT **BÜGEL 3-PC**

standard color:  
one paint type, polish rim anodized, rim bolts chrome

SIZE	WIDTH	PCD	CHF WEB
16"	5.5" - 9.0"	4x98-100	
17"	6.0" - 9.0"	4x98-100	
18"	7.0" - 12.5"	4x100, 5x100-120.65	
19"	7.5" - 12.5"	5x100-120.65	
20"	7.5" - 12.5"	5x108-120.65	
21"	8.0" - 12.0"	5x108-120.65	

All prices always updated on our website or on request!



from CHF 1'100.-

LEON HARDIRITT **STEIN 3-PC**

standard color:  
one paint type, polish rim anodized, rim bolts chrome

SIZE	WIDTH	PCD	CHF WEB
20"	7.5" - 12.0"	5x100-130	
21"	8.0" - 12.0"	5x100-130	
22"	8.5" - 12.5"	5x108-150, 6x139.7	
24"	9.0" - 11.5"	5x108-150, 6x139.7	

All prices always updated on our website or on request!

«CUSTOMIZE YOUR WHEEL» Countless options for your personal wheel



from CHF 1'100.-

LEON HARDIRITT **GEWEHR 3-PC**

standard color:  
one paint type, polish rim anodized, rim bolts chrome

SIZE	WIDTH	PCD	CHF WEB
20"	7.5" - 12.0"	5x112-120.65	
21"	8.0" - 12.0"	5x112-120.65	

All prices always updated on our website or on request!

«CUSTOMIZE YOUR WHEEL» Countless options for your personal wheel

# 19"-20" NX20M



LEON HARDIRITT **NX20M 2-PC** **from CHF 830.-**

standard color:  
one paint type, polish rim anodized, rim bolts chrome

SIZE	WIDTH	PCD	CHF WEB
19"	7.5" - 10.5"	5x100-120	
20"	8.5" - 11.0"	5x100-120	

All prices always updated on our website or on request!  
«CUSTOMIZE YOUR WHEEL» Countless options for your personal wheel



Photos from left to right  
NX20M ash metal/polish · titan gradation · silver/polish



# 16"-17" REISE

LEON HARDIRITT **REISE 3-PC** **from CHF 610.-**

standard color:  
one paint type, polish rim anodized, rim bolts chrome

SIZE	WIDTH	PCD	CHF WEB
16"	5.5" - 9.0"	4x98-100, 5x100	
17"	6.0" - 9.0"	4x98-100, 5x100	

All prices always updated on our website or on request!  
«CUSTOMIZE YOUR WHEEL» Countless options for your personal wheel



Photos from left to right  
REISE copper clear brushed · black clear brushed

REISE 3D brushed



LEON HARDIRITT **ANGRIFF 3-PC** **from CHF 1'100.-**

standard color:  
one paint type, polish rim anodized, rim bolts chrome

SIZE	WIDTH	PCD	CHF WEB
20"	7.5" - 12.0"	5x108-120.65	
21"	8.5" - 12.0"	5x108-120.65	

All prices always updated on our website or on request!  
«CUSTOMIZE YOUR WHEEL» Countless options for your personal wheel



LEON HARDIRITT **LF-MI 3-PC FORGED** **from CHF 2'380.-**

radial brushed, rim anodized, rim bolts chrome  
concave or deep concave disk

SIZE	WIDTH	PCD	CHF WEB
22"	8.5" - 12.5"	5x108-150	
24"	9.0" - 11.5"	5x108-150	

All prices always updated on our website or on request!  
«CUSTOMIZE YOUR WHEEL» Countless options for your personal wheel



LEON HARDIRITT **LF-SI 3-PC FORGED** **from CHF 1'860.-**

machining clear, rim anodized, rim bolts chrome  
concave or deep concave disk

SIZE	WIDTH	PCD	TYPE	CHF WEB
20"	8.5" - 12.0"	5x112-120	C / DC	
21"	9.0" - 12.0"	5x112-120	C / DC	

All prices always updated on our website or on request!  
«CUSTOMIZE YOUR WHEEL» Countless options for your personal wheel

SWISS CERTIFICATE Options without discount

RDKS compatible

all informations see on web

PERFORMANCE WHEELS

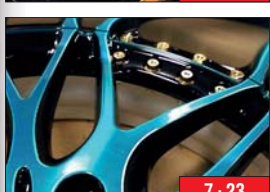
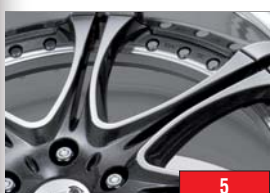

CUSTOMIZE SELECTION	PHOTO	WHEEL MODELS											+ EXTRA CHARGE		
		M1N S1N/C	M2N/C S2N/C GT 5S/10F BEIFALL	NX20M	BALESTRA	GLAUBE	ANGRIFF	GEIST GEMÜT REISE	STEIN	BÜGEL ORDEN	WELLE	GEWEHR		LF-S1 LF-M1	
<b>center disc color</b>														+ CHF	
<b>one paint</b>															
black, bronze, matt black, matt carbon, platinum gold, rose gold, silver, white	1	S	S	S	S	S	S	S	S	S	S	S	S	-	+ 0.-
<b>one paint/polish</b>															
silver/polish	2	-	-	S	S	S	S	-	-	S	-	-	-	-	+ 0.-
ash metal/polish	3	-	-	0	0	0	0	-	-	0	-	-	-	-	+ 30.-
black/polish		-	-	0	0	0	0	-	-	0	-	-	-	-	+ 30.-
bronze/polish		-	-	0	0	0	0	-	-	0	-	-	-	-	+ 30.-
white/polish		-	-	0	0	0	0	-	-	0	-	-	-	-	+ 30.-
jewel silver/polish		-	-	0	0	0	0	-	-	0	-	-	-	-	+ 50.-
jewel gold/polish	4	-	-	0	0	0	0	-	-	0	-	-	-	-	+ 60.-
jewel granite/polish	5	-	-	0	0	0	0	-	-	0	-	-	-	-	+ 50.-
premium gold/polish	6	-	-	0	0	0	0	-	-	0	-	-	-	-	+ 30.-
<b>black polish + color clear "cc"</b>															
cc black, blue, bordeaux, bronze, cassis, copper, gold, green, lime, matt bronze, orange, pink, purple, red, smoke	7	-	-	0	0	0	0	-	-	0	-	-	-	-	+ 80.-
<b>spin polish / spin polish + color clear "cc"</b>															
silver spin polish	8	-	-	-	-	0	-	-	-	-	-	-	-	-	+ 140.-
spin polish + color clear "cc"		-	-	-	-	0	-	-	-	-	-	-	-	-	+ 180.-
cc black, blue, bordeaux, bronze, cassis, copper, gold, green, lime, matt bronze, orange, pink, purple, red, smoke	9														
	10														
<b>brushed</b>															
silver brushed, gold brushed		-	-	-	-	-	-	-	-	-	0	-	-	-	+ 110.-
3D brushed	11	0	-	-	0	0	-	0	0	0	-	0	-	-	+ 140.-
color/brushed	12	0	-	-	0	0	-	0	0	0	0	0	0	-	+ 150.-
barrel brushed	13	-	-	-	-	-	-	-	-	0	-	-	-	-	+ 170.-
<b>chrome</b>															
hyper chrome	14	-	-	-	-	0	-	0	0	-	-	-	-	-	+ 170.-
chrome/brushed	15	-	-	-	-	0	-	0	0	-	-	-	-	-	+ 200.-
black chrome SBC		-	0	-	-	-	-	-	-	-	-	-	-	-	+ 100.-
<b>color clear brushed "cc"</b>															
cc black, blue, bordeaux, bronze, cassis, copper, gold, green, lime, matt bronze, orange, pink, purple, red, smoke	16	-	-	-	0	0	-	0	0	-	0	-	0	0	+ 130.-
<b>outer rim color</b>														+ CHF	
<b>one paint</b>															
black, red, silver, white, yellow	17	0	0	-	0	0	0	0	0	0	0	0	0	0	+ 60.-
<b>brushed</b>															
brushed, matt brushed	18	0	0	-	0	0	0	0	0	0	0	0	0	0	+ 80.-
<b>color clear "cc"</b>															
cc black, blue, bordeaux, bronze, cassis, copper, gold, green, lime, matt bronze, orange, pink, purple, red, smoke	19	0	0	-	0	0	0	0	0	0	0	0	0	0	+ 95.-
<b>spin polish / spin polish + color clear "cc"</b>															
spin polish	20	0	0	-	0	0	0	0	0	0	0	0	0	0	+ 160.-
spin polish + color clear "cc"	21	0	0	-	0	0	0	0	0	0	0	0	0	0	+ 200.-
cc black, blue, bordeaux, bronze, cassis, copper, gold, green, lime, matt bronze, orange, pink, purple, red, smoke															
<b>inner rim color</b>														+ CHF	
black alumite	22	0	0	-	0	0	0	0	0	0	0	0	0	0	+ 60.-
<b>rim bolts</b>														+ CHF	
<b>12 point bolts</b>															
gold, classical	23	0	0	0	0	0	0	0	0	0	0	0	0	0	+ 30.-
titan heat	24	0	0	-	0	0	0	0	0	0	0	0	0	0	+ 60.-

S Serie 0 Option - not available

Other color variations on request!



FIND ALL OPTIONS

# CUSTOMIZE YOUR WHEEL

COUNTLESS OPTIONS FOR YOUR PERSONAL WHEEL

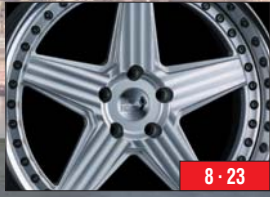

8 · 23



9 · 19 · 21 · 23



10 · 19 · 21 · 23



11



12



13



14 · 23

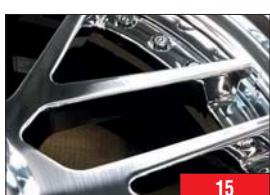

15



1



23  
12 point bolts

24  
12 point titan bolts



17 · 23



Find all options!



1 · 18 · 23



16 · 19



19 · 21 · 23



20 · 23

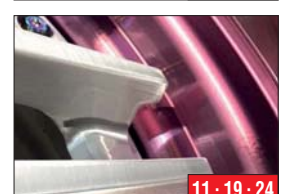

11 · 19 · 24

SWISS CERTIFICATE Options without discount RDKS compatible

all informations see on web

PERFORMANCE WHEELS



## MOTORSPORT WHEELS FOR STREET AND TRACKDAY USE

upgrade4cars



ADVAN RACING **RG-4**  
17"-18" in different versions / colors *page 93*



**ADVAN**  
**Racing**  
YOKOHAMA WHEELS



ADVAN RACING **RZ-DF2**  
19" in different colors *see on web*



**ADVAN**  
**Racing**  
YOKOHAMA WHEELS



ADVAN RACING **ONI2 PROGRESSIVE**  
20" in different colors *see on web*



**ADVAN**  
**Racing**  
YOKOHAMA WHEELS



WEDS **SA-27R**  
15"-18" in different versions / colors *page 110*



**WedsSport**



EVO CORSE **CAPRI** specially  
for FIAT 126, 500 Classic and AUTOBIANCHI  
5.5x12" in 3 colors *page 101*

**EVO**Corse  
FONDMETAL



EVO CORSE **X3MAZERO 13**  
13" also in other dimensions,  
in different versions / colors *page 108*

**EVO**Corse  
FONDMETAL



EVO CORSE **MONTECORSE**  
18" in different versions / colors *page 103*

**EVO**Corse  
FONDMETAL



BBS **SUPER RS** the classic wheel for modern cars  
19"-20" in 3 colors *page 45*





TC-4 BGR

TC-4 CRR

TC-4 WMR



15"-18"  
**TC-4**



from CHF 510.-

ADVAN **TC-4 FLOWFORM**

- racing gun metallic & ring (GMR)
- black gun metallic & ring (BGR)
- umber bronze metallic & ring (UBR)
- racing candy red & ring (CRR)
- racing white metallic & ring (WMR)
- diamant-cut & polished ring, 3D engraved logo, special decal, alu valve, capless design

SIZE	WIDTH	PCD	WEIGHT	CHF <sup>MSB</sup>
15"	5.0" - 8.0"	4x100	≥ 5.2 kg	
16"	5.5" - 8.0"	4x100, 5x114.3	≥ 5.6 kg	
17"	6.5" - 9.5"	4x98/100, 5x100/112/114.3	≥ 7.2 kg	
18"	7.0" - 11.0"	4x100, 5x100/112/114.3/120	≥ 7.7 kg	

Available colors depending on size, bolt pattern and offset.

All prices always updated on our website or on request!

**concave design:** different concave spokes for the technically maximum possible and best optics

**Options<sup>z</sup>**

- hub cap Ø 63 or Ø 73 ADVAN Racing + 50.-
- cap ring for genuine ornament + 50.-



TC-4 UBR

TC-4 GMR





RG-4 SGB



RG-4 RCB



17"-18"  
**RG-4**

sizes

**NEW** from CHF 670.-

ADVAN **RG-4** FLOWFORM

semi gloss black (SGB)  
 racing copper bronze (RCB)  
 racing white metallic & ring (WMR)  
 3D engraved logo, special decal, alu valve, capless design

SIZE	WIDTH	PCD	WEIGHT	CHF <small>WEB</small>
17"	7.0" - 10.0"	4x98/100, 5x100/112/114.3	≥ 7.3 kg	
18"	7.0" - 11.0"	4x100, 5x100/112/114.3/120	≥ 7.6 kg	

Available colors depending on size, bolt pattern and offset.

All prices always updated on our website or on request!

**concave design:** different concave spokes for the technically maximum possible and best optics

**Options <sup>2</sup>**

- racing hyper black & ring (HBR) + 45.-
- diamant-cut & polished ring + 50.-
- hub cap Ø 63 or Ø 73 ADVAN Racing + 50.-
- cap ring for genuine ornament + 50.-



**ADVAN**Racing

RG-4 HBR



RG-4 WMR

ADVAN **RSIII** FLOWFORM

black gun metallic & ring (BGR)  
umber bronze metallic & ring (UBR)  
racing candy red & ring (CRR)  
racing white metallic & ring (WMR)  
diamant-cut & polished ring, 3D engraved logo,  
special decal, alu valve, capless design

SIZE	WIDTH	PCD	WEIGHT	CHF <sup>WEB</sup>
18"	7.5" - 10.5"	5x100/108/110/112/114.3/120	≥ 7.6 kg	
19"	8.0" - 9.5"	5x100/108/112/114.3/120	≥ 8.5 kg	

Available colors depending on size, bolt pattern and offset.  
All prices always updated on our website or on request!

**concave design:** different concave spokes  
for the technically maximum possible and best optics

**Options<sup>2</sup>**

- racing hyper black & ring (HBR) + 45.-
- diamant-cut & polished ring + 65.-
- black chrome (BSP) + 50.-
- hub cap Ø 63 or Ø 73 ADVAN Racing + 50.-
- cap ring for genuine ornament + 50.-



RSIII BGR



RSIII HBR



RSIII WMR

**ADVAN** Racing



RSIII BSP



RSIII UBR



RSIII CRR

<sup>2</sup> Options without discount RDKS compatible some colors without photo

# 17"-20" RSII

from CHF 670.-

## ADVAN RSII FLOWFORM

semi gloss black (SGB)  
racing red (RR)  
3D engraved logo, special decal, alu valve, capless design

SIZE	WIDTH	PCD	WEIGHT	CHF	WEB
17"	7.0" - 7.5"	4x98/100	≥ 6.4 kg		
	7.5" - 9.5"	5x98/100/108/112/114.3/120	≥ 6.7 kg		
18"	9.5"	5x98	≥ 8.0 kg		
19"	8.5" - 11.0"	5x130	≥ 8.2 kg		
20"	8.5" - 11.0"	5x130	≥ 9.1 kg		

Available colors depending on size, bolt pattern and offset.

All prices always updated on our website or on request!

concave design: different concave spokes for the technically maximum possible and best optics

\* only 5x130, genuine PORSCHE cap and bolts can be used

### Options <sup>2</sup>

racing hyper black (HB)	+ 45.-
racing hyper silver (HS)	+ 45.-
hub cap Ø 63 or Ø 73 ADVAN Racing	+ 50.-
cap ring for genuine ornament	+ 50.-



**ADVAN**  
Racing  
YOKOHAMA WHEELS



RSII HS

RSII SGB

RSII HB



RSII RR

# 15"-19" RZII

from CHF 500.-

## ADVAN RZII FLOWFORM

racing gloss black & ring (GBR)  
racing indigo blue & ring (IBR)  
racing bronze (RBZ)  
diamant-cut & polished ring, 3D engraved logo, special decal, alu valve, capless design

SIZE	WIDTH	PCD	WEIGHT	CHF	WEB
15"	5.0" - 8.0"	4x98/100	≥ 4.6 kg		
16"	5.5" - 8.0"	4x98/100, 5x100/114.3	≥ 5.5 kg		
17"	7.0" - 9.0"	4x98/100, 5x100/110/112/114.3	≥ 6.7 kg		
18"	7.0" - 10.5"	4x100, 5x100/112/114.3/120	≥ 7.3 kg		
19"	8.0" - 10.0"	5x100/112/114.3/120	≥ 8.5 kg		

Available colors depending on size, bolt pattern and offset.

All prices always updated on our website or on request!

concave design: different concave spokes for the technically maximum possible and best optics

### Options <sup>2</sup>

racing hyper black & ring (HBR), diamant-cut & polished ring	+ 45.-
hub cap Ø 63 or Ø 73 ADVAN Racing	+ 50.-
cap ring for genuine ornament	+ 50.-



RZII HBR

RZII GBR



RZII RBZ



RZII IBR



SWISS + CERTIFICATE

all informations see on web

MOTORSPORT WHEELS

95

15"-18"  
**RG-D2**

from CHF 500.-



RG-D2 MBG

RG-D2 SGB

RG-D2 MCG

ADVAN **RG-D2** FLOWFORM

semi gloss black (SGB)  
thermal-transfer printed logo,  
special decal, alu valve, capless design

SIZE	WIDTH	PCD	WEIGHT	CHF <sup>WEB</sup>
15"	5.0" - 8.0"	4x100	≥ 4.5 kg	
16"	5.5" - 8.0"	4x98/100, 5x100	≥ 5.1 kg	
17"	7.0" - 9.0"	4x98/100, 5x100/114.3	≥ 6.6 kg	
18"	7.5" - 11.0"	5x100/112/114.3/120	≥ 7.3 kg	

Available colors depending on size, bolt pattern and offset.

All prices always updated on our website or on request!

concave design: different concave spokes for the technically maximum possible and best optics

**Options<sup>Z</sup>**

- machining & black gun metallic (MBG) + 30.-
- machining & champagne gold (MCG) + 30.-
- machining & racing hyper black (MHB) + 45.-
- hub cap Ø 63 or Ø 73 ADVAN Racing + 50.-
- cap ring for genuine ornament + 50.-

RG-D2 MHB

17"-19"  
**RGIII**

from CHF 650.-



RGIII RGB

RGIII UBM

RGIII RGG

RGIII HB

ADVAN **RGIII** FLOWFORM

racing gloss black (RGB)  
racing gold metallic (RGG)  
umber bronze metallic (UBM)  
3D engraved logo, special decal, alu valve, capless design

SIZE	WIDTH	PCD	WEIGHT	CHF <sup>WEB</sup>
17"	7.0" - 9.0"	4x100, 5x100/112/114.3	≥ 6.4 kg	
18"	7.0" - 10.5"	4x100, 5x100/112/114.3	≥ 7.0 kg	
19"	8.5" - 10.5"	5x100/112/114.3	≥ 8.3 kg	

Available colors depending on size, bolt pattern and offset.

All prices always updated on our website or on request!

concave design: different concave spokes for the technically maximum possible and best optics

**Options<sup>Z</sup>**

- racing hyper black (HB) + 45.-
- hub cap Ø 63 or Ø 73 ADVAN Racing + 50.-
- cap ring for genuine ornament + 50.-



RCIII GG

RCIII PW

15"/17"-18"  
**RCIII**

from CHF 530.-

14"-15"  
**Oni2**



ONI2 MCR

ONI2 MCG

ONI2 MDC

ADVAN **ONI2** FLOWFORM

from CHF 500.-

machining & black gun metallic (MBG)  
machining & champagne gold (MCG)  
machining & racing candy red (MCR)  
diamant-cut step rim, machine-engraved logo,  
alu valve, capless design

SIZE	WIDTH	PCD	CHF <sup>WEB</sup>
14"	5.0" - 7.0"	4x100	
15"	5.0" - 8.0"	4x100	

Available colors depending on size, bolt pattern and offset.  
All prices always updated on our website or on request!

**Options<sup>Z</sup>**

- machining & diamond cut (MDC) + 30.-
- hub cap Ø 63 low or high type ADVAN Racing + 50.-

ONI2 MBG



ADVAN **RCIII** FLOWFORM

gold (GG)  
white (PW)  
heat-printed logo, aluminum valve, capless design

SIZE	WIDTH	PCD	WEIGHT	CHF <sup>WEB</sup>
15"	6.5" - 7.0"	5x114.3	≥ 6.5 kg	
17"	7.0" - 8.0"	4x100/114.3, 5x100/114.3	≥ 7.4 kg	
18"	7.5" - 8.5"	5x100/114.3	≥ 8.2 kg	

All prices always updated on our website or on request!

**Options<sup>Z</sup>**

- hub cap Ø 63 or Ø 73 ADVAN Racing + 50.-
- cap ring for genuine ornament + 50.-





GT BEYOND MHB

GT BEYOND TBK

GT BEYOND RCB



# ADVAN Racing



GT BEYOND RWW



## 18" - 20" GT BEYOND

from CHF 1'040.-

### ADVAN GT BEYOND FORGED

- racing titanium black (TBK)
- racing copper bronze (RCB)
- racing sand metallic (RSM)
- racing white (RWW)
- 3D engraved logo, aluminum valve, capless design

SIZE	WIDTH	PCD	WEIGHT	CHF	WEB
18"	7.5" - 12.0"	5x100/112/114.3/120	≥ 8.4 kg		
19"	8.0" - 11.0"	5x100/112/114.3/120	≥ 9.4 kg		
20"	9.5" - 12.0"	5x112/114.3/120	≥ 11.0 kg		

Available colors depending on size, bolt pattern and offset.

All prices always updated on our website or on request!

**concave design:** different concave spokes for the technically maximum possible and best optics

#### Options <sup>2</sup>

- machining & racing hyper black (MHB) + 60.-
- hub cap Ø 63 or Ø 73 ADVAN Racing + 50.-
- cap ring for genuine ornament + 50.-



GT BEYOND RSM



19"-21"

**GT PORSCHE**

from CHF 1'240.-

ADVAN **GT PORSCHE FORGED**

- racing titanium black (TBKP)
- racing gloss black (GBP) 5x112
- racing brass gold (RBGP)
- racing candy red (RCRP) 19"
- 3D engraved logo, alu valve, special ADVAN hub cap

SIZE	WIDTH	PCD	WEIGHT	CHF <sup>REB</sup>
19"	8.5" - 12.0"	CL, 5x130	≥ 9.5 kg	
20"	8.5" - 12.0"	CL, 5x112/130	≥ 9.8 kg	
21"	9.5" - 12.5"	CL, 5x112/130	≥ 11.2 kg	

Available colors depending on size, bolt pattern and offset.  
All prices always updated on our website or on request!

**concave / rim design:** different concave spokes or deep rim types for the technically maximum possible and best appearance.  
genuine PORSCHE cap and bolts can be used

**Options<sup>z</sup>**

- machining & racing hyper black (MHBP) + 60.-
- racing titanium blue & ring (TBRP) + 35.-



GT PORSCHE RCRP



GT PORSCHE TBKP / GBP

GT PORSCHE MHBP



GT PORSCHE TBRP

**ADVAN Racing**

GT PREMIUM WWP



GT PREMIUM MHBP

GT PREMIUM RGP

GT PREMIUM GBP



19"-21"

**GT PREMIUM**

from CHF 1'220.-

ADVAN **GT PREMIUM FORGED**

- racing gloss black (GBP)
- racing gold metallic (RGP)
- racing titanium blue (TBP)
- racing white (WWP)
- 3D engraved logo, alu valve, capless design

SIZE	WIDTH	PCD	WEIGHT	CHF <sup>REB</sup>
19"	8.5" - 10.5"	5x112/114.3/120	≥ 8.4 kg	
20"	9.0" - 12.0"	5x112/114.3/120	≥ 9.4 kg	
21"	9.0" - 12.0"	5x112/114.3/120	≥ 10.2 kg	

Available colors depending on size, bolt pattern and offset.  
All prices always updated on our website or on request!

**rim design:** different rim depths for the technically maximum possible and best optics

**Options<sup>z</sup>**

- racing titanium blue & ring (TBRP) + 35.-
- machining & racing hyper black (MHBP) + 60.-
- hub cap Ø 63 or Ø 73 ADVAN Racing + 50.-
- cap ring for genuine ornament + 50.-



GT PREMIUM TBP

# 18"/20" R6

from CHF 1'040.-

## ADVAN R6 FORGED

racing candy red (RCR)  
racing titanium black (TBK)  
racing copper bronze (RCB)  
machine-engraved logo, alu valve, capless design

SIZE	WIDTH	PCD	WEIGHT	CHF WEB
18"	7.5" - 12.0"	5x100/112/114.3/120	≥ 7,5 kg	
20"	8.5" - 12.0"	5x112/114.3/120	≥ 9,5 kg	

Available colors depending on size, bolt pattern and offset.

All prices always updated on our website or on request!

rim design: different rim depths

for the technically maximum possible and best optics

### Options <sup>2</sup>

machining & racing hyper black (MHB)	+ 50.-
machining & black coated graphite (MBC)	+ 50.-
machining & racing brass gold (MRBG)	+ 50.-
hub cap Ø 63 or Ø 73 ADVAN Racing	+ 50.-
cap ring for genuine ornament	+ 50.-



**ADVAN**  
Racing  
YOKOHAMA WHEELS



# 18"-19" RS-DF PROGRESSIVE

from CHF 920.-

## ADVAN RS-DF PROGRESSIVE FORGED

racing titanium black (TBK)  
dark bronze metallic (DBM)  
machine-engraved logo, special decal,  
alu valve, capless design

SIZE	WIDTH	PCD	WEIGHT	CHF WEB
18"	8.0" - 12.0"	5x100/112/114.3/120	≥ 7,7 kg	
19"	8.0" - 10.5"	5x100/112/114.3/120	≥ 8,3 kg	

Available colors depending on size, bolt pattern and offset.

All prices always updated on our website or on request!

concave design: different concave spokes

for the technically maximum possible and best optics

### Options <sup>2</sup>

machining & racing hyper black (MHB)	+ 50.-
hub cap Ø 63 or Ø 73 ADVAN Racing	+ 50.-
cap ring for genuine ornament	+ 50.-



# 18" RZ-F2

from CHF 1'010.-

## ADVAN RZ-F2 FORGED

racing titanium black (TBK)  
racing umber bronze (RUB)  
machine-engraved logo, alu valve, capless design

SIZE	WIDTH	PCD	WEIGHT	CHF WEB
18"	7.5" - 11.0"	5x100/112/114.3/120	≥ 7,8 kg	

Available colors depending on size, bolt pattern and offset.

All prices always updated on our website or on request!

concave design: different concave spokes

for the technically maximum possible and best optics

### Options <sup>2</sup>

racing hyper black (HB)	+ 40.-
racing titanium blue (TBR), diamant-cut & polished ring	+ 35.-
hub cap Ø 63 or Ø 73 ADVAN Racing	+ 50.-
cap ring for genuine ornament	+ 50.-



SWISS + CERTIFICATE

all informations see on web

MOTORSPORT WHEELS

99

# SB9 RANGO



SB9 RAGNO

EVOCORSE **SB9 RAGNO** CLIO WILLIAMS / GRA.

17" replica of the classic wheel for **RENAULT Clio Williams**, the legendary wheel for rally with the unique «spider-shaped» design.

Fits for **RENAULT Clio Williams** and Group A - also for **DACIA, FIAT, FORD, MAZDA, OPEL, PEUGEOT, RENAULT, SUZUKI**, etc.

White

SIZE	PCD	ET	BORE	WEIGHT	CHF
7.0x17	4x100	43	Ø 56.6	< 9.9 kg	470.-
	4x100	35	Ø 60.1	9.5 kg	470.-
	4x108	40	Ø 63.4	< 9.8 kg	470.-
	5x108	41,50	Ø 60.1	9.8-10.5 kg	470.-
	5x114.3	40	Ø 75	< 9.8 kg	470.-

Aluminum alloy A356-T6. Steel inserts: taper (60°, 90°) or flat included.

Use: **ROAD - RALLY TARMAC**

Options<sup>z</sup>

Silver, Gold, Anthracite, Matt or Shiny Black + 20.-  
NON-Standard Red, Orange, Yellow, Green, Blue, Pink + 60.-

# EVO Corse

## FONDMETAL



TORINO



# TORINO

EVOCORSE **TORINO**

The precise replica of the classic road wheel for **LANCIA Delta Integrale**, a must-have product for those nostalgic for the immortal Italian car.

Fits for **LANCIA** - also for **ALFA, FIAT, FORD**

Anthracite, polished lip

SIZE	PCD	ET	BORE	WEIGHT	CHF
7.0x15	4x98	27	Ø 58.1	9.9 kg	415.-

**OEasa 2a** for **LANCIA Delta Integrale**

Use: **ROAD**

STUTTART CLASSIC 16"



STUTTART CLASSIC 15"



# STUTTART CLASSIC

EVOCORSE **STUTTART CLASSIC**

The precise replica of the «FUCHS» wheel for **PORSCHE Carrera 911**. Strongest and lightest cast aluminum wheels on the market.

Fits the original **PORSCHE** center cap.

Matt Black, polished lip

SIZE	PCD	ET	BORE	WEIGHT	CHF
7.0x15	5x130	23.3	Ø 71.6	6.9 kg	485.-
8.0x15	5x130	10.6	Ø 71.6	7.2 kg	505.-
7.0x16	5x130	23.3	Ø 71.6	8.2 kg	525.-
8.0x16	5x130	10.6	Ø 71.6	8.5 kg	550.-

**OEasa 2a** for **PORSCHE 911 (3.0/3.2 74-89), 924 (80-85), 944 (82-85)**

Use: **ROAD - RALLY TARMAC**

STUTTART CLASSIC 16"

<sup>z</sup> Options without discount. Optional colors are available from stock or on order depending on dimensions (extra charge).

RDKS compatible

\* All wheels also for winter use

except partially polished rims

# 12" CAPRI

Aluräder  
**asa**  
eintragungsfrei



**EVO**Corse  
FONDMETAL



design  
**NEW**

EVOCORSE **CAPRI**

The precise replica of the magnesium wheel, made of aluminum alloy.  
The Style follows the FIAT 500.

Fits for AUTOBIANCHI – also for FIAT 126, FIAT 900 T/E

Silver, face polished  
Matt Black, face polished

SIZE	PCD	ET	BORE	WEIGHT	CHF
5.5x12	4x98	25	Ø 58.1	< 3.6 kg	210.–
	4x190	25	Ø 150	< 3.6 kg	210.–

OEasa 2a on request

Use: ROAD

Options <sup>2</sup>

Red, face polished

+ 20.–



CAPRI Matt Black, face polished

# 13" ROMA



design  
**NEW**

EVOCORSE **ROMA**

The precise replica of the magnesium wheel, made of aluminum alloy.  
The Style follows the FIAT 500.

Fits for AUTOBIANCHI A112 – also for FIAT 850 incl. Coupé & Spider,  
124, 125, 127, 128, 131, 132, X 1/9, Panda, Uno

Silver

SIZE	PCD	ET	BORE	WEIGHT	CHF
5.5x13	4x98	7	Ø 58.1	< 5.2 kg	260.–

OEasa 2a on request

Use: ROAD

Options <sup>2</sup>

Gold

+ 30.–



ROMA

# 13"/15" MILANO



design  
**NEW**

EVOCORSE **MILANO**

The precise replica of the magnesium wheel, made of aluminum alloy.  
The Style follows the FIAT 500.

Fits for AUTOBIANCHI A112 – also for FIAT 850 incl. Coupé & Spider,  
124, 125, 127, 128, 131, 132, X 1/9, Panda, Uno

Silver

SIZE	PCD	ET	BORE	WEIGHT	CHF
7.0x13	4x98	10	Ø 58.1	< 7.5 kg	320.–
	4x108	10	Ø 63.4, 65.1	< 7.5 kg	320.–
8.0x13	4x98	-3	Ø 58.1	< 7.7 kg	400.–
7.0x15	4x98	0	Ø 58.6	< 7.8 kg	460.–

OEasa 2a on request

Use: ROAD

MILANO 13"



MILANO 15"

SWISS **+** CERTIFICATE OE asa 2a approval free for different vehicle models (original rim dimensions)

<sup>2</sup> NON-Standard colors: see page 107 – other colors on request

all informations see on web

MOTORSPORT WHEELS

101



**MONTECARLOCORSE 15" / 16"**  
with oval cutouts

**EVO Corse**  
**FONDMETAL**



**MONTECARLOCORSE 16"**  
with rectangular cutouts



**MONTECARLOCORSE 17"**



**EVOCORSE MONTECARLOCORSE 15**

The precise replica of the magnesium wheel, made of aluminum alloy. Unmistakable style with flat spokes and oval rear spoke cutouts.

Dedicated to the **LANCIA Delta Evoluzione**.  
Fits for **LANCIA** – also for **ALFA, CITROEN, FIAT**

Silver

SIZE	PCD	ET	BORE	WEIGHT	CHF
7.0x15	4x98, 5x98	37	Ø 58.1	10.2 kg	390.–

Use: ROAD

**Options <sup>z</sup>**

Anthracite, Bronze, Gold, Matt or Shiny Black, White + 20.–  
NON-Standard Red, Orange, Yellow, Green, Blue, Pink + 60.–



**EVOCORSE MONTECARLOCORSE 16**

The precise replica of the magnesium wheel, made of aluminum alloy. With thin spokes and a rim contour optimized for rally use.

16" available with oval or rectangular rear spoke cutouts.

Standard Applications for **LANCIA Delta HF Integrale** with 4 or 5 holes.

Silver

SIZE	PCD	ET	BORE	WEIGHT	CHF
7.5x16	4x98, 5x98	37	Ø 58.1	11.5 kg	430.–

**OEasa 2a** for **LANCIA Delta Evo (91)**

Use: ROAD

**Options <sup>z</sup>**

Anthracite, Bronze, Gold, Matt or Shiny Black, White + 20.–  
NON-Standard Red, Orange, Yellow, Green, Blue, Pink + 60.–

**MONTECARLOCORSE 15"**  
with oval cutouts

**EVOCORSE MONTECARLOCORSE 17**

Precise replica of the magnesium wheel, made of aluminum alloy. The style follows the **LANCIA Delta «Martini Racing»** – immortal in rallies worldwide. Weight-reduced – as much as 2 kg less than all market alternatives.

Fits for **LANCIA** – also for **ABARTH, FIAT, FORD, OPEL, PEUGEOT, RENAULT**, etc.

White

SIZE	PCD	ET	BORE	WEIGHT	CHF
7.0x17	4x98	28.35	Ø 58.1	< 11.5 kg	450.–
	4x98 - 5x120	4 - 45		10.4-11.5 kg	450.–
8.0x17	4x98	25.35, 39.5	Ø 58.1	< 11.9 kg	460.–
	4x100	35	Ø 60.1	< 11.9 kg	460.–
	5x98	25.30, 35	Ø 58.1	< 11.9 kg	460.–
	4x98 - 5x120	17 - 58		11.4-11.9 kg	460.–

Aluminum alloy A356-T6. Steel inserts: taper (60°) or flat included.

Use: ROAD

**Options <sup>z</sup>**

Anthracite, Bronze, Gold, Matt or Shiny Black, Silver + 20.–  
NON-Standard Red, Orange, Yellow, Green, Blue, Pink + 60.–

# RALLYZERO 17"/18"

sizes  
**NEW**

## EVOCORSE RALLYZERO 17"/18"

Precise replica of the magnesium wheel, made of aluminum alloy. The style follows the LANCIA Delta «Martini Racing» and FORD Sierra Cosworth – immortal in rallies worldwide.

Weight-reduced – as much as 2 kg less than all market alternatives.

Fits for FORD – also for

ABARTH, BMW, FIAT, LANCIA, MITSUBISHI, SUBARU, TOYOTA etc.

White

SIZE	PCD	ET	BORE	WEIGHT	CHF
7.0x17	4x98	28,35	Ø 58.1	< 10.5 kg	440.–
	4x100	30,35		< 10.5 kg	440.–
	4x108	35	Ø 63.4	< 10.5 kg	440.–
	5x100	35		< 10.5 kg	440.–
	5x108	41	Ø 60.1	< 10.5 kg	440.–
	5x112	35	Ø 66.6	< 10.5 kg	440.–
	5x114.3	35		< 10.5 kg	440.–
8.0x17	4x98	35	Ø 58.1	< 10.9 kg	460.–
	4x108	26	Ø 63.4	< 10.9 kg	460.–
	4x108	33	Ø 63.4	< 10.9 kg	460.–
	5x98	25	Ø 58.1	< 10.9 kg	460.–
	5x100	35	Ø 54.1	< 10.9 kg	460.–
	5x100	40	Ø 56.1	< 10.9 kg	460.–
	5x114.3	30,38	Ø 67.1	< 10.9 kg	460.–
	5x120	15	Ø 72.6	< 10.9 kg	460.–
8.0x18	4x98	35	Ø 58.1	< 11.9 kg	510.–
	4x100	35		< 11.9 kg	510.–
	4x108	26,33	Ø 63.4	< 11.9 kg	510.–
	5x98	30	Ø 58.1	< 11.9 kg	510.–
	5x100	35	Ø 57.1	< 11.9 kg	510.–
	5x108	45,48		< 11.9 kg	510.–
	5x112	35,45		< 11.9 kg	510.–
	5x114.3	19,28,35,45		< 11.9 kg	510.–

Aluminum alloy A356-T6. Steel inserts: taper (60°) or flat included.

Use: ROAD - RALLY (4x108 ET33 Gr. A)

### Options <sup>2</sup>

Anthracite, Bronze, Gold, Matt or Shiny Black, Silver + 20.–

NON-Standard Red, Orange, Yellow, Green, Blue, Pink + 60.–



RALLYZERO

# MONTECORSE 18"

design  
**NEW**

## EVOCORSE MONTECORSE 18

Precise replica of the magnesium wheel, made of aluminum alloy. The style follows the LANCIA Delta «Martini Racing» – immortal in rallies worldwide.

Weight-reduced – as much as 2 kg less than all market alternatives.

Fits for LANCIA – also for

ABARTH, FIAT, FORD, OPEL, PEUGEOT, RENAULT, etc.

White

SIZE	PCD	ET	BORE	WEIGHT	CHF
8.0x18	4x98	35	Ø 58.1	< 11.5 kg	500.–
	4x100	35		< 11.5 kg	500.–
	4x108	26,33	Ø 63.4	< 11.5 kg	500.–
	5x98	30	Ø 58.1	< 11.5 kg	500.–
	5x100	35	Ø 57.1	< 11.5 kg	500.–
	5x108	45,48		< 11.5 kg	500.–
	5x112	35,45		< 11.5 kg	500.–
	5x114.3	19,28,35,45		< 11.5 kg	500.–

Aluminum alloy A356-T6. Steel inserts: taper (60°) or flat included.

Use: ROAD

### Options <sup>2</sup>

Silver, Gold, Anthracite, Matt or Shiny Black, Bronze + 20.–

NON-Standard Red, Orange, Yellow, Green, Blue, Pink + 60.–



MONTECORSE 18"



**EVOCORSE Z.A.R. 15 RALLY ARCASTING SERIES**

The gravel rally alloy wheel is a reliable product at a competitive price. Cast in low pressure and machined with specific profiles for racing. Low weight with high resistance, even on the most demanding terrain. The alternative to the top-class SANREMOCORSE 15 or OLYMPIACORSE. Fits for FORD, HONDA, MITSUBISHI, PEUGEOT, SUBARU, VOLVO, etc.

White

SIZE	PCD	ET	WEIGHT	CHF
6.5x15	4x98 - 5x135	16 - 50	8.3-9.0 kg	275.-
7.0x15	4x98 - 5x135	16 - 56	8.5-9.3 kg	285.-

Aluminum alloy A356-T6. Steel inserts: taper (60°, 90°) or flat included. Use: GRAVEL RALLY - RALLY TARMAC - CROSS - also ROAD

**Options<sup>2</sup>**

Anthracite, Matt or Shiny Black, Silver + 20.-  
NON-Standard Red, Orange, Yellow, Green, Blue, Pink + 60.-



**EVOCORSE Z.A.R. 18 RALLY ARCASTING SERIES**

The tarmac rally alloy wheel is a reliable product at a competitive price. Made by low-pressure casting and subjected to heat treatment. A minimalist style characterized by the square geometry of spokes and hub. Particularly suitable for Japanese rally cars. Fits for FORD, MITSUBISHI, SUBARU, etc.

White

SIZE	PCD	ET	WEIGHT	CHF
8.0x18	4x98 - 5x135	6 - 58	9.7-10.5 kg	420.-

Aluminum alloy A356-T6. Steel inserts: taper (60°, 90°) or flat included. Use: RALLY TARMAC - CIRCUIT - also ROAD

**Options<sup>2</sup>**

Anthracite, Gold, Matt or Shiny Black, Silver + 20.-  
NON-Standard Red, Orange, Yellow, Green, Blue, Pink + 60.-



**EVOCORSE EXCALIBUR 14 ARCASTING SERIES**

The tarmac rally alloy wheel for compact cars. The solid design protects the brake calipers from stones. The light and strong structure guarantees high performances both on tarmac and gravel rally. Standard application in stock for PEUGEOT 106.

Fits for ALFA, FIAT, CITROËN, LADA, MAZDA, RENAULT, TOYOTA, VW, etc.

White

SIZE	PCD	ET	WEIGHT	CHF
5.5x14	4x98-114.3	10 - 42	6.5-7.8 kg	280.-
6.0x14	4x98-114.3	16 - 53	6.5-7.8 kg	280.-

Aluminum alloy A356-T6. Steel inserts: taper (60°) included.

**Options<sup>2</sup>**

Anthracite, Gold, Matt or Shiny Black, Silver + 20.-  
NON-Standard Red, Orange, Yellow, Green, Blue, Pink + 60.-



Z.A.R. 18 RALLY

**EVO**Corse  
FONDMETAL



Z.A.R. 18 RALLY



<sup>2</sup> Options without discount. Optional colors are available from stock or on order depending on dimensions (extra charge).

RDKS compatible

\* All wheels also for winter use



# EXCALIBUR

14"/17"/18"



**EVO Corse**  
**FONDMETAL**



## EVOCORSE EXCALIBUR 17 ARCASTING SERIES

The ARCASTING racing alloy wheel developed for tarmac rally. The structure is optimized for cars with bulky brake calipers.

For rally cars: PEUGEOT 208, RENAULT Clio, FORD Fiesta, SUBARU Impreza. Also fits for CITROEN, DACIA, NISSAN, SMART, TOYOTA, etc.

White

SIZE	PCD	ET	WEIGHT	CHF
7.0x17	4x98 - 5x120	16 - 42	8.5-10.2 kg	365.-
8.0x17	4x98 - 5x120	20 - 53	10.1-10.6 kg	390.-

Aluminum alloy A356-T6. Steel inserts: taper (60°, 90°) or flat included.

Use: RALLY TARMAC - RALLY CROSS - CIRCUIT - also ROAD

Options <sup>2</sup>

Anthracite, Gold, Matt or Shiny Black, Silver + 20.-

NON-Standard Red, Orange, Yellow, Green, Blue, Pink + 60.-



## EVOCORSE EXCALIBUR 18 ARCASTING SERIES

The 18" ARCASTING alloy wheel designed for the circuit.

It's specialized in track racing but offer great performances also in tarmac rallies.

Available in four different widths: 8", 9", 9.5" and 10".

Also can be combined with the «sister» GTR in 10.5" and 11".

White

SIZE	PCD	ET	WEIGHT	CHF
8.0x18	4x98 - 5x130	7 - 54	10.1-10.6 kg	415.-
9.0x18	4x98 - 5x130	20 - 66	10.2-11.1 kg	455.-
9.5x18	4x98 - 5x130	26 - 72	10.7-11.4 kg	525.-
10.0x18	4x98 - 5x130	32 - 78	10.8-11.5 kg	530.-

Aluminum alloy A356-T6. Steel inserts: taper (60°, 90°) or flat included.

Use: RALLY TARMAC - CIRCUIT - also ROAD

Options <sup>2</sup>

Anthracite, Gold, Matt or Shiny Black, Silver + 20.-

NON-Standard Red, Orange, Yellow, Green, Blue, Pink + 60.-



## EVOCORSE GTR 18 ARCASTING SERIES

For track and drifting races, where generous tire sizes are essential.

Used on the front axle even with the most powerful brake calipers.

Designed to offer very low offsets, making this wheel suitable also to be used on the rear axle, combined with the «sister» EXCALIBUR on the front axle.

White

SIZE	PCD	ET	WEIGHT	CHF
10.5x18	4x98 - 5x130	-6 - 52	11.1-11.8 kg	620.-
11.0x18	4x98 - 5x130	0 - 58	11.3-11.9 kg	620.-

Aluminum alloy A356-T6. Steel inserts: taper (60°, 90°) or flat included.

Use: RALLY TARMAC - CIRCUIT - also ROAD

Options <sup>2</sup>

Anthracite, Gold, Matt or Shiny Black, Silver + 20.-

NON-Standard Red, Orange, Yellow, Green, Blue, Pink + 60.-



EXCALIBUR 17



EXCALIBUR 18



GTR 18



EXCALIBUR 18

SWISS CERTIFICATE NON-Standard colors: see page 107 - other colors on request

all informations see on web



**EVOCORSE OLYMPIACORSE 15"/16"**

The alloy wheel for gravel rally in light aluminum alloy. With a strength/weight ratio at the top of its class. The rim contour allows the use of the largest multi-piston brakes, easing the tire mounting. 15" exclusive for the heaviest duty on gravel rally use. 16" for road and light off-road use.

Fits for BMW, MITSUBISHI, SUBARU, VOLVO, VW, YAMAHA, etc.

White

SIZE	PCD	ET	WEIGHT	CHF
6.5x15	4x98 - 5x120	0 - 28	7.9-8.5 kg	295.-
7.0x15	4x98 - 5x120	6 - 34	8.0-8.6 kg	300.-
6.5x16	4x98 - 5x120	11 - 54	8.0-8.9 kg	330.-

Aluminum alloy A356-T6. Steel inserts: taper (60°) included.

Use 15": GRAVEL RALLY (even heavy duty) - also ROAD

Use 16": TOUT-TERRAIN RALLY (light Off-Road) - also ROAD

**Options <sup>2</sup>**

- Anthracite, Bronze, Gold, Matt or Shiny Black, Silver + 20.-
- NON-Standard Red, Orange, Yellow, Green, Blue, Pink + 60.-



**EVOCORSE NEVE 16"**

NEVE - means "snow" - is the professional alloy wheel for rallies on winter tracks. It has been designed for racing use and has been the protagonist of dozens of Nordic races on snow and ice. Given the particular dimensions, this wheel is to be used only with specific tires for ice and snow, even studded.

Thanks to a special kit, NEVE can easily installed on the hub of road cars with original brakes like MITSUBISHI and SUBARU.

White

SIZE	PCD	ET	WEIGHT	CHF
5.5x16	4x98 - 5x120	24 - 56	8.6-8.9 kg	340.-

Aluminum alloy A356-T6. Steel inserts: taper (60°) included.

Use: SNOW + ICE

**Options <sup>2</sup>**

- Anthracite, Bronze, Gold, Matt or Shiny Black, Silver + 20.-
- NON-Standard Red, Orange, Yellow, Green, Blue, Pink + 60.-



**EVOCORSE SANREMCORSE 15**

The special alloy wheel for gravel rally - available since 2004 - won countless races in every category, WRC and S2000 included. With optimized rim contour for the use of WRC brake callipers and installation of gravel tires. A solid spoke to fully accomplish the assigned task, while the valve hole is protected to prevent damage from stone chips.

Fits for CITROËN, FIAT, FORD, LANCIA, MITSUBISHI, OPEL, PEUGEOT, RENAULT, SUBARU, TOYOTA, etc.

White

SIZE	PCD	ET	WEIGHT	CHF
6.0x15	4x98 - 5x130	17 - 50	6.9-8.5 kg	285.-
6.5x15	4x98 - 5x130	23 - 56	7.2-8.9 kg	295.-
7.0x15	4x98 - 5x130	30 - 63	7.8-9.3 kg	300.-

Aluminum alloy A356-T6. Steel inserts: taper (60°, 90°) or flat included.

Use: RALLY TARMAC - GRAVEL RALLY - CROSS - also ROAD

**Options <sup>2</sup>**

- Anthracite, Bronze, Gold, Matt or Shiny Black, Silver + 20.-
- NON-Standard Red, Orange, Yellow, Green, Blue, Pink + 60.-
- Hub cap (different versions) + 10.-



NEVE 16"



SANREMCORSE 17"



SANREMCORSE 18"



<sup>2</sup> Options without discount. Optional colors are available from stock or on order depending on dimensions (extra charge).

RDKS compatible

\* All wheels also for winter use



### EVOCORSE SANREMOCORSE 16"-18"

The successful range of alloy wheels realized for tarmac rally. Designed to resist heavy loads while maintaining the necessary lightness. The rim contour allows the installation of largest brake callipers, up to the WRC measures, while the design of lips facilitates the mounting of hard tires.

For road use, the steel inserts may be absent to allow more flexible use of standard nuts or bolts, without changing the assembly characteristics.

White

SIZE	PCD	ET	WEIGHT	CHF
6.5x16	4x98 - 5x114.3	10 - 55	7.3-7.9 kg	330.-
7.0x16	4x98 - 5x114.3	17 - 61	7.6-8.0 kg	335.-
7.0x17	4x98 - 5x130	15 - 52	7.9-8.9 kg	410.-
7.5x17	4x98 - 5x130	22 - 58	8.2-9.9 kg	430.-
8.0x17	4x98 - 5x130	28 - 65	8.4-10.2 kg	435.-
8.0x18	4x98 - 5x130	8 - 66	9.1-11.0 kg	450.-
9.0x18	4x98 - 5x130	20 - 52	9.5-11.5 kg	480.-

Aluminum alloy A356-T6. Steel inserts: taper (60°, 90°) or flat included. Use: TRACK - RALLY TARMAC - RALLY CROSS - ROAD

#### Options <sup>2</sup>

- Anthracite, Bronze, Gold, Matt or Shiny Black, Silver + 20.-
- NON-Standard Red, Orange, Yellow, Green, Blue, Pink + 60.-
- Hub cap (different versions) + 10.-



### EVOCORSE SANREMOCORSE 17 Gr. A

The alloy wheel for winners. The spokes enhance the strength and the cooling capacity of the rim, while the contour is designed to mount also bulky brake callipers. 100% compatible with originally equipped magnesium wheels and is the lightest and most reliable solution for RENAULT Clio Williams Gr.A\*, as well as for PEUGEOT Kit and Saxo S1600. Special version ECE approved for MINI Cooper.

Fits for ABARTH, ALFA, CITROËN, DACIA, FIAT, LANCIA, MINI, MITSUBISHI, PEUGEOT, RENAULT, SUBARU, TOYOTA, etc.

White

SIZE	PCD	ET	WEIGHT	CHF
7.0x17	4x98 - 5x120	27 - 58	8.2-8.8 kg	410.-
7.0x17	5x112 MINI ECE	54	8.6 kg	410.-

Aluminum alloy A356-T6. Steel inserts: taper (60°, 90°) or flat included.

Use: RALLY TARMAC - also ROAD

\* Renault Clio Gr. A are used with 17" wheels (instead 16") only in Italy.

#### Options <sup>2</sup>

- Anthracite, Bronze, Gold, Matt or Shiny Black, Silver + 20.-
- NON-Standard Red, Orange, Yellow, Green, Blue, Pink + 60.-
- Hub cap (different versions) + 10.-



### EVOCORSE SANREMOZERO 17"

The development of SANREMOCORSE - for rally cross and circuit racing. The design, with twelve paired spokes that slope down towards the hub, allows a low offset and protects the wheel in the "door-to-door" contacts typical of rally cross.

8.0"/8.5": The rim contours are optimised for mounting professional racing tyres and for large brake callipers.

9.0": With wide channel for best performance in circuit and track racing.

Matt Black

SIZE	PCD	ET	WEIGHT	CHF
8.0x17	4x98 - 5x130	-6 - 33	8.6-9.2 kg	435.-
8.5x17	4x98 - 5x130	0 - 39	8.8-9.4 kg	445.-
9.0x17	4x98 - 5x130	6 - 45	9.0-9.6 kg	470.-

Aluminum alloy A356-T6. Steel inserts: taper (60°, 90°) or flat included.

Use: TRACK - CIRCUIT - RALLY CROSS - also ROAD

#### Options <sup>2</sup>

- Anthracite, Bronze, Gold, Matt or Shiny Black, Silver + 20.-
- NON-Standard Red, Orange, Yellow, Green, Blue, Pink + 60.-
- Hub cap (different versions) + 10.-



SANREMOCORSE 17 Gr. A

# EVOCORSE FONDOMETAL



SANREMOZERO 17"



NON-Standard colors: available for all EVOCORSE models  
Red (RAL 3020), Orange (RAL 2008), Yellow (RAL 1921), Green (RAL 6018), Blue (RAL 5015), Pink (RAL 4010)



**EVOCORSE X3MAZERO 13"**

The small contemporary-style racing wheel that recalls the glorious rims of the past. Maximum impact resistance while maintaining an extremely low weight.

Fits for many car models, including historic cars of all kinds and formula cars.

White or Matt Black

SIZE	PCD	ET	WEIGHT	CHF
6.5x13	4x98 - 5x108, monolock	-31 - 25	4.4-4.6 kg	320.-
7.0x13	4x98 - 5x108, monolock	-25 - 31	4.5-4.7 kg	320.-
7.5x13	4x98 - 5x108, monolock	-18 - 38	4.6-4.8 kg	340.-
8.0x13	4x98 - 5x108, monolock	-12 - 44	4.7-4.9 kg	340.-
8.5x13	4x98 - 5x108, monolock	-20 - 20	4.8-5.0 kg	395.-
9.0x13	4x98 - 5x108, monolock	-20 - 20	4.9-5.1 kg	395.-
10.0x13	4x98 - 5x108, monolock	-1 - 40	5.0-5.3 kg	430.-
10.5x13	4x98 - 5x108, monolock	-1 - 40	5.0-5.3 kg	430.-

Aluminum alloy A356-T6. Steel inserts: taper (60°, 90°) or flat included.  
Use: **CIRCUIT - SLALOM - HILL CLIMB - HISTORIC - also ROAD**

**Options <sup>2</sup>**

Anthracite, Bronze, Gold, Shiny Black, Silver + 20.-  
NON-Standard Red, Orange, Yellow, Green, Blue, Pink + 60.-



**EVOCORSE X3MAZERO 15"**

The superlight alloy wheel for racing. Experience and technology by EVO Corse have raised the level of rims making them more performing than magnesium wheels. Maximum impact resistance while maintaining an extremely low weight.

Fits for ALFA, BMW, CITROEN, FIAT, FORD, MAZDA, PEUGEOT, RENAULT, TOYOTA, VW, etc.

White or Matt Black

SIZE	PCD	ET	WEIGHT	CHF
8.0x15	4x98 - 5x120	0 - 40	6.3-7.5 kg	320.-

Aluminum alloy A356-T6. Steel inserts: taper (60°, 90°) or flat included.

Use: **TRACK - CIRCUIT - also ROAD**

**Options <sup>2</sup>**

Anthracite, Bronze, Gold, Shiny Black, Silver + 20.-  
NON-Standard Red, Orange, Yellow, Green, Blue, Pink + 60.-



**EVOCORSE X3MA 15"**

The superlight alloy wheel - less than almost 2 kg compared to the best alternative on the market. X3MA features a rim contour specifically designed to prevent debanding with low inflation pressure.

Available for RENAULT Clio (Phase 1 and Light) and PEUGEOT.

Also fits for BMW, CITROEN, DACIA, FORD, NISSAN, SMART, VW, etc.

White

SIZE	PCD	ET	WEIGHT	CHF
6.5x15	4x98 - 5x114.3	9 - 40	6.3-7.5 kg	305.-
7.0x15	4x98 - 5x114.3	16 - 47	6.5-7.7 kg	310.-

Aluminum alloy A356-T6. Steel inserts: taper (60°, 90°) or flat included.

Use: **RALLY TARMAC - TRACK - also ROAD**

**Options <sup>2</sup>**

Anthracite, Bronze, Gold, Matt or Shiny Black, Silver + 20.-  
NON-Standard Red, Orange, Yellow, Green, Blue, Pink + 60.-

**EVO Corse**  
**FONDMETAL**

**X3MAZERO 15"**



**X3MAZERO 13"**



**EVOCORSE FORMULACORSE 13"**

The superlight wheel with centerlock for single-seaters with lightness and strength absolutely not conventional. Experience and technology by EVO Corse have raised the level of the rims making them more performing than magnesium wheels. Maximum impact resistance while maintaining an extremely low weight.

Available for DALLARA Formula 3. Also for ELIA, GLORIA, RENAULT, etc.

Anthracite

SIZE	PCD	ET	WEIGHT	CHF
8.0x13	monolock 80-100	-19 - 12	4.0-4.4 kg	430.-
8.5x13	monolock 80-100	-19 - 19	4.1-4.5 kg	440.-
9.0x13	monolock 80-100	-12 - 19	4.2-4.6 kg	440.-
10.0x13	monolock 80-100	7 - 38	4.7-4.9 kg	470.-
10.5x13	monolock 80-100	7 - 38	4.8-5.0 kg	470.-

Aluminum alloy A356-T6. Only with centerlock.

Use: **CIRCUIT - HILL CLIMB - SLALOM - FORMULA**

**Options <sup>2</sup>**

Bronze, Gold, Matt or Shiny Black, Silver, White + 20.-  
NON-Standard Red, Orange, Yellow, Green, Blue, Pink + 60.-



**FORMULACORSE 13"**



**EVOCORSE X3MA FORGED 18"-22"**

Made of a special aircraft alloy and machined from a forged block, in order ensure the best performance in the weight/strength ratio. Available in 2 versions:

For large brakes: flat profile with spokes extending into the rim.

For maximum track widths: deep outer lips, short spoke profile, extreme offsets.

Diameter range also 20"-22". Produced on special order (min. 8 pieces).

White

SIZE	PCD	ET	WEIGHT	CHF
8.0-13.0x18	4x98 - 5x130	min / max*	8-10 kg	on request
8.0-12.5x19	4x98 - 5x130	min / max*	9-11 kg	on request

Aluminum alloy A356-T6. Steel inserts: taper (60°, 90°) or flat included.

Use: **RALLY TARMAC - HILL CLIMBING - TRACK - CIRCUIT - GT - ROAD**

\* min and max ET depend on each measure

**Options <sup>2</sup>**

Anthracite, Bronze, Gold, Matt or Shiny Black, Silver + 20.-  
NON-Standard Red, Orange, Yellow, Green, Blue, Pink + 60.-





### EVOCORSE DAKARCORSE 16"

Constructed for heavy off-road – in all competitions, in the most extreme locations – and desert driving. Lips and rim contour are optimized for mounting off-road tires, even with low inflation pressure. Also for heaviest vehicles (>1500 kg per wheel). Complies FIA T1 / FIA T2 with minimum weight of 13 kg.

Fits for JEEP, LANDROVER, MITSUBISHI, NISSAN, SUBARU, TOYOTA, VW White

SIZE	PCD	ET	WEIGHT	CHF
7.0x16	4x98 - 6x165	25 - 48	11.0-13.5 kg	450.-

Aluminum alloy A356-T6. Steel inserts: taper (60°) included.

Use: RALLY RAID - OFF-ROAD - also ROAD

#### Options <sup>2</sup>

Anthracite, Bronze, Gold, Matt or Shiny Black, Silver + 20.-  
 NON-Standard Red, Orange, Yellow, Green, Blue, Pink + 60.-



### EVOCORSE DAKARSUPERZERO 17"

The new model DAKARSUPERZERO is in the same revised 18" line, however designed for extreme heavy duty use: **Load Index 2000 kg!** The wide hump profile allows use of tires with a low inflation pressure. Powder coating in three layers provides wear resistance higher.

Extra large dimensions for heavy vehicles, especially American models.

White

SIZE	PCD	ET	WEIGHT	CHF
8.5x17	5x98 - 8x165	-15 - 35	10.0-18.5 kg	495.-
9.0x17	5x98 - 8x165	-8 - 42	10.0-18.5 kg	500.-

Aluminum alloy A356-T6. Steel inserts: taper (60°) included.

Use: RALLY RAID - OFF-ROAD (extreme heavy duty) - also ROAD

#### Options <sup>2</sup>

Anthracite, Bronze, Gold, Matt or Shiny Black, Silver + 20.-  
 NON-Standard Red, Orange, Yellow, Green, Blue, Pink + 60.-



### EVOCORSE DAKARZERO 14"-18"

The low offset version of DAKARCORSE.

The spokes internal to the tire edge protect the mechanical parts from stone chippings and sand. The wide hump profile allows use of tires with a low inflation pressure. Powder coating in three layers provides wear resistance higher.

DAKARZERO 15"-18" can be machined for any application.

White

SIZE	PCD	ET	WEIGHT	CHF
6.5x14	4x98 - 4x165	-10 - 30	6.2-6.8 kg	335.-
7.0x14	4x98 - 4x165	-10 - 30	6.4-7.0 kg	335.-
7.0x15	4x98 - 6x139.7	-25 - 15	8.8-9.5 kg	380.-
7.0x16	4x98 - 6x139.7	-10 - 26	11.0-13.5 kg	450.-
8.0x16	4x98 - 6x165	-20 - 20	11.5-14.0 kg	465.-
8.0x17	4x98 - 6x165	0 - 45	12.5-13.9 kg	490.-
8.5x18	4x98 - 6x165	0 - 45	14.5-14.9 kg	520.-

Aluminum alloy A356-T6. Steel inserts: taper (60°) included.

Use: RALLY RAID - OFF-ROAD - also ROAD

#### Options <sup>2</sup>

Anthracite, Bronze, Gold, Matt or Shiny Black, Silver + 20.-  
 NON-Standard Red, Orange, Yellow, Green, Blue, Pink + 60.-



DAKARCORSE 16"



DAKARZERO 18"





SA-75R R BLCII

SA-75R F HBCII

SA-75R R W

SA-75R R WBC

SA-75R M BZ



**design**  
**NEW** from CHF 385.-  
WEDSSPORT **SA-75R** FLOWFORM ULTRALIGHT

worth black clear (WBC), engraved logo  
bronze (BZ), engraved logo 17"-18"  
matt black (MB), engraved logo 15"-17"

SIZE	WIDTH	PCD	WEIGHT	CHF <sup>WEB</sup>
15"	5.0" - 6.0"	4x100	≥ 5.4 kg	
16"	5.0" - 6.5"	4x100	≥ 5.8 kg	
17"	6.5" - 7.5"	4x100, 5x100/114.3	≥ 6.8 kg	
18"	7.5" - 9.5"	5x100/114.3	≥ 8.7 kg	

hub cap + aluminium valve included  
Available colors depending on bolt pattern and offset.  
All prices always updated on our website or on request!

**Options<sup>2</sup>**

- white (W) + 20.-
- hyper black clear II (HBCII) + 30.-
- blue light chrome II (BLCII) 17"-18" + 130.-



SA-27R R BLCII



SA-27R R WBC

SA-27R M BZ

SA-27R F PSB

15"-18"  
**SA-27R**

**design**  
**NEW** from CHF 385.-  
WEDSSPORT **SA-27R** FLOWFORM ULTRALIGHT

worth black clear (WBC), engraved logo  
bronze (BZ), engraved logo 17"-18"

SIZE	WIDTH	PCD	WEIGHT	CHF <sup>WEB</sup>
15"	5.0" - 6.0"	4x100	≥ 5.4 kg	
16"	5.0" - 6.5"	4x100	≥ 6.1 kg	
17"	6.5" - 7.5"	4x100, 5x100/114.3	≥ 6.9 kg	
18"	7.5" - 9.5"	5x100/114.3	≥ 8.6 kg	

hub cap + aluminium valve included  
Available colors depending on bolt pattern and offset.  
All prices always updated on our website or on request!

**Options<sup>2</sup>**

- platinum silver black (PSB) + 40.-
- blue light chrome II (BLCII) 17"-18" + 130.-



<sup>2</sup> Options without discount RDKS compatible some colors without photo

15"-20"  
**SA-25R**

**AMF**  
Advanced Metal Forming  
MADE IN JAPAN



**WedsSport**



SA-25R 5.0x16" WBC



SA-25R F 8.5x18" PSB



SA-25R R 9.5x18" BLCII



SA-25R R MBF



**WedsSport**

WEDSPORT **SA-25R** FLOWFORM ULTRALIGHT

worth black clear (WBC), engraved logo

SIZE	WIDTH	PCD	WEIGHT	CHF <sup>WEB</sup>
15"	5.0" - 6.0"	4x100	≥ 5.1 kg	
16"	5.0" - 7.0"	4x100, 5x100/114.3	≥ 5.7 kg	
17"	7.0" - 7.5"	4x100, 5x100/114.3	≥ 7.6 kg	
18"	7.0" - 9.5"	5x100/114.3	≥ 7.9 kg	

metal black, polished edge (MBF), engraved logo  
platinum silver black (PSB), engraved logo

SIZE	WIDTH	PCD	WEIGHT	CHF <sup>WEB</sup>
19"	8.0" - 9.5"	5x112/114.3	≥ 8.9 kg	
20"	8.5" - 9.5"	5x114.3	≥ 10.0 kg	

hub cap + aluminium valve included

Available colors depending on bolt pattern and offset.

All prices always updated on our website or on request!

face type: different depths of the spokes

for the technically maximum possible and best optics

**Options<sup>2</sup>**

platinum silver black (PSB) 15"-18"	+ 40.-
blue light chrome II (BLCII) 17"-18"	+ 130.-
red light chrome (RLC) 18"	+ 130.-

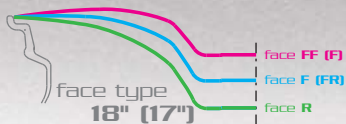

SA-25R F RLC

black wheel bolts / nuts on request

SWISS CERTIFICATE

all informations see on web

MOTORSPORT WHEELS

111



SA-20R R MBP

SA-20R R WBC

SA-20R R S

from CHF 385.-

**WEDSPORT SA-20R FLOWFORM ULTRALIGHT**

worth black clear (WBC), engraved logo

SIZE	WIDTH	PCD	WEIGHT	CHF <sup>WEB</sup>
15"	5.0" - 6.0"	4x100	≥ 5.2 kg	
16"	5.0" - 7.0"	4x100, 5x100/114.3	≥ 5.9 kg	
17"	7.0" - 7.5"	4x100, 5x100/114.3	≥ 7.6 kg	
18"	7.5" - 9.5"	5x100/114.3	≥ 8.3 kg	

silver (S), engraved logo

metal black, polished edge (MBP), engraved logo

SIZE	WIDTH	PCD	WEIGHT	CHF <sup>WEB</sup>
19"	8.5" - 9.5"	5x114.3	≥ 9.7 kg	
20"	8.5" - 9.5"	5x114.3	≥ 10.4 kg	

hub cap + aluminium valve included

Available colors depending on bolt pattern and offset.

All prices always updated on our website or on request!

face type: different depths of the spokes

for the technically maximum possible and best optics

Options <sup>2</sup>

blue light chrome II (BLCII) 17"-18" + 130.-



SA-20R R BLCII



SA-35R MF S



SA-35R R WBC

SA-35R F WBC

SA-35R R BLCII

from CHF 385.-

**WEDSPORT SA-35R FLOWFORM ULTRALIGHT**

worth black clear (WBC), engraved logo

SIZE	WIDTH	PCD	WEIGHT	CHF <sup>WEB</sup>
15"	5.0" - 6.0"	4x100	≥ 5.3 kg	
16"	5.0" - 7.0"	4x100, 5x100/114.3	≥ 5.9 kg	
17"	7.0" - 7.5"	4x100, 5x100/114.3	≥ 7.8 kg	
18"	7.0" - 9.5"	5x100/114.3	≥ 8.0 kg	

hub cap + aluminium valve included

Available colors depending on bolt pattern and offset.

All prices always updated on our website or on request!

face type: different depths of the spokes

for the technically maximum possible and best optics

Options <sup>2</sup>

silver (S) 17"-18" + 40.-

blue light chrome II (BLCII) 17"-18" + 130.-

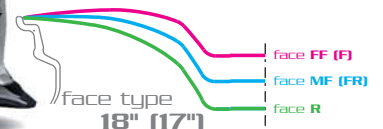

<sup>2</sup> Options without discount RDKS compatible



# 15"-18" SA-72R

AMF  
Advanced Metal Forming  
MADE IN JAPAN



WedsSport



from CHF 385.-

WEDSPORT SA-72R FLOWFORM ULTRALIGHT

hyper black clear (HBC), engraved logo

SIZE	WIDTH	PCD	WEIGHT	CHF <sup>WEB</sup>
15"	5.0" - 6.0"	4x100	≥ 5.3 kg	
16"	5.0" - 7.0"	4x100, 5x100/114.3	≥ 5.8 kg	
17"	7.0" - 7.5"	4x100, 5x100/114.3	≥ 7.4 kg	
18"	7.5" - 10.5"	5x100/114.3	≥ 8.4 kg	

hub cap + aluminium valve included  
Available colors depending on bolt pattern and offset.  
All prices always updated on our website or on request!  
face type: different depths of the spokes  
for the technically maximum possible and best optics

### Options<sup>2</sup>

blue light chrome II (BLCII) 17"-18" + 130.-

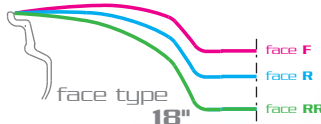

SA-72R RR HBC



SA-99R M BZ

SA-99R R BLCII

SA-99R R PSB

SA-99R FR WBC

from CHF 385.-

WEDSPORT SA-99R FLOWFORM ULTRALIGHT

worth black clear (WBC), engraved logo

bronze (BZ), engraved logo 17"-18"

SIZE	WIDTH	PCD	WEIGHT	CHF <sup>WEB</sup>
15"	5.0" - 6.0"	4x100	≥ 5.2 kg	
16"	5.0" - 6.5"	4x100	≥ 5.7 kg	
17"	6.5" - 7.5"	4x100, 5x100/114.3	≥ 6.8 kg	
18"	7.5" - 9.5"	5x100/114.3	≥ 8.1 kg	

hub cap + aluminium valve included  
Available colors depending on bolt pattern and offset.  
All prices always updated on our website or on request!  
face type: different depths of the spokes  
for the technically maximum possible and best optics

### Options<sup>2</sup>

platinum silver black (PSB) + 40.-

blue light chrome II (BLCII) 17"-18" + 130.-

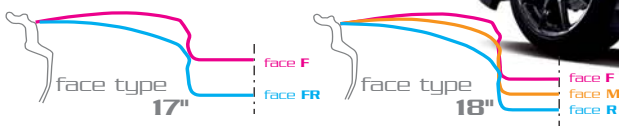

SWISS + CERTIFICATE

all informations see on web

TC 105X RR T



TC 105X FR T

from CHF 580.-

**WEDSPORT TC 105X FLOWFORM ULTRALIGHT**

Developed and tested under rigorous racing environments in Japanese Super GT Racing series. Designed for maximal brake caliper clearance.

Compatible for Brembo caliper of ABARTH 124, HONDA Civic Typ R, MAZDA MX-5 30TH, MITSUBISHI Lancer EVO, SUBARU WRX STI.

Fits for SUBARU BRZ, SUZUKI Swift Sport, TOYOTA GT86, VW Golf GTI / R, etc.

Machined side cuts increases spoke rigidity and strength while reduce weight. For track and road use. Trusted by racing professionals.

titan (T), engraved logo, capless design

SIZE	WIDTH	PCD	WEIGHT	CHF <sup>WEB</sup>
15"	7.0"	4x100	≥ 5.0 kg	
16"	7.0"	4x100, 5x100	≥ 5.5 kg	
17"	7.5"-9.5"	4x100, 5x100/114.3	≥ 6.8 kg	
18"	8.0"-11.0"	5x100/112/114.3/120	≥ 7.4 kg	

capless design, aluminium valve included

All prices always updated on our website or on request!

face type: different depths of the spokes

for the technically maximum possible and best optics

Options<sup>2</sup>

hub centric center cap WedsSport

+ 55.-

54.1 / 56.1 / 57.1 / 60.1 / 64.1 / 66.1 / 67.1



SA-10R RR BLC



SA-10R R ZBB

15"-18"

**SA-10R**

from CHF 385.-

**WEDSPORT SA-10R FLOWFORM ULTRALIGHT**

zebra black bright (ZBB), engraved logo

SIZE	WIDTH	PCD	WEIGHT	CHF <sup>WEB</sup>
15"	5.0"-6.0"	4x100	≥ 5.1 kg	
16"	6.5"	4x100	≥ 6.2 kg	
17"	7.0" - 7.5"	4x100, 5x100/114.3	≥ 7.4 kg	
18"	7.5" - 10.5"	5x100/114.3	≥ 8.4 kg	

hub cap + aluminium valve included

Available colors depending on bolt pattern and offset.

All prices always updated on our website or on request!

face type: different depths of the spokes

for the technically maximum possible and best optics

Options<sup>2</sup>

blue light chrome (BLC) 18"

+ 130.-

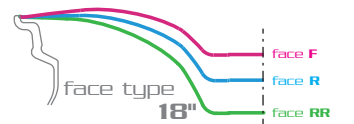

18"-19"  
**RN-05M**

**AMF**  
Advanced Metal Forming  
MADE IN JAPAN



**WedsSport**

from CHF 710.-

WEDSPORT **RN-05M** FLOWFORM ULTRALIGHT

gloss black (GB), engraved logo  
gold (G), engraved logo

SIZE	WIDTH	PCD	WEIGHT	CHF WEB
18"	7.5" - 10.0"	5x100/112/114.3/120	≥ 8.8 kg	
19"	8.0" - 10.5"	5x112/114.3	≥ 9.7 kg	

hub cap + aluminium valve included  
Available colors depending on bolt pattern and offset.  
All prices always updated on our website or on request!  
rim type: different outer rim depths (28-61 mm)  
for the technically maximum possible and best optics

RN-05M rim 61 mm GB



rim type  
18"/19"

**DOUBLE AMF**  
Advanced Metal Forming  
MADE IN JAPAN



RN-05M rim 36 mm G

**WedsSport**

18"-19"  
**RN-55M**

from CHF 690.-

WEDSPORT **RN-55M** FLOWFORM ULTRALIGHT

gloss black (GB), engraved logo  
black machined blue (BBM), engraved logo

SIZE	WIDTH	PCD	WEIGHT	CHF WEB
18"	7.5" - 10.5"	5x100/112/114.3/120	≥ 8.6 kg	
19"	8.0" - 10.5"	5x112/114.3/120	≥ 9.1 kg	

hub cap + aluminium valve included  
All prices always updated on our website or on request!  
face type: different depths of the spokes  
for the technically maximum possible and best optics



RN-55M FR GB



RN-55M FR BBM



SWISS + CERTIFICATE

all informations see on web



AAA DEDICATED **977** for MERCEDES and other cars  
18"-20" in different colors *page 127*



AAA DEDICATED **686** for BMW and other cars  
18"-19" *page 123*



AAA DEDICATED **965** for AUDI and other cars  
19"-23" in different colors *page 119*



AAA DEDICATED **942** for LAND ROVER  
22"-23" in different colors *page 126*



## DEDICATED WHEELS

# FOR MANY CAR BRANDS AND MODELS

ABARTH · ALFA ROMEO · AUDI · BMW · LAND ROVER · MERCEDES · MINI · PORSCHE · SEAT  
SKODA · TESLA · VOLVO · VOLKSWAGEN

design

**NEW**



AAA DEDICATED **931** for VW and other cars  
17"-20" in different colors *page 136*



AAA DEDICATED **922** for TESLA and other cars  
18"-20" in different colors *page 135*



design

**NEW**

AAA DEDICATED **938** for MERCEDES and other cars  
18"-21" in different colors *page 129*



AAA DEDICATED **864** for PORSCHE and other cars  
18"/20"-21" *page 133*





111 A



AAA WHEELS **111** DEDICATED TO ABARTH

Matt Black (MB)\*  
Anthracite (A)\*  
White (W)\*

SIZE	PCD	ET	BORE	CHF
7.5x17	4x98	35	Ø 58.1	295.-



111 MB

905 SA

DEDICATED TO **ALFA ROMEO** 5x110



asa 2a approval free



905 SBP



AAA WHEELS **905** DEDICATED TO ALFA ROMEO

Shiny Anthracite (SA)\*

SIZE	PCD	ET	BORE	OE	CHF
8.0x18	5x110	33,40	Ø 65.1	OE	320.-
8.0x19	5x110	33	Ø 65.1	OE	355.-
9.0x19 *	5x110	34,44.5	Ø 65.1	OE	360.-
8.5x20	5x110	31	Ø 65.1	OE	510.-

OE asa 2a for different vehicle models \* 9.0x19 only rear axle

Options <sup>2</sup>

Shiny Black, face polished (SBP) + 30.-



asa 2a approval free

ETA BETA **EROS** APPROVAL FREE FOR ABARTH

Silver (S)\*, Matt Black (MB)\*

SIZE	PCD	ET	BORE	OE	CHF
6.5x16	4x98	35	Ø 58.1	OE	205.-

Approval free for ABARTH 500 exceptl. Competizione



certificate asa approval free

ETA BETA **J29** APPROVAL FREE FOR ALFA ROMEO

Silver (S)\*, Matt Black (MB)\*

SIZE	PCD	ET	BORE	ASA	CHF
7.5x17	5x110	30	Ø 65.1	ASA	295.-

Approval free for ALFA ROMEO Giulietta



certificate asa approval free

ETA BETA **EROS** APPROVAL FREE FOR ALFA ROMEO

Silver (S)\*, Matt Black (MB)\*

SIZE	PCD	ET	BORE	OE	CHF
7.5x17	5x110	33	Ø 65.1	OE	240.-
7.0x16	5x110	41	Ø 65.1	OE	205.-
7.5x17	5x110	33	Ø 65.1	ASA	240.-
8.0x18	5x110	34	Ø 65.1	ASA	275.-

Approval free for ALFA ROMEO Giulia exceptl. Quadrifoglio

Approval free for ALFA ROMEO Giulietta exceptl. 16": 1750 / Sportback

Approval free for ALFA ROMEO Stelvio exceptl. 17": Quadrifoglio

8.0x17	5x110	34	Ø 65.1	OE	250.-
8.0x18	5x110	34	Ø 65.1	OE	275.-

more wheels approval free

all colors + informations page 57

Options without discount RDKS compatible \* also for winter use

all colors + informations see on web

OEM bolts/nuts can be used (otherwise included) black wheel bolts/nuts on request

all colors + informations page 57

DEDICATED TO 5x112/130  
**AUDI**



688 SB

AAA WHEELS **688** DEDICATED TO AUDI

Shiny Black (SB)\*

SIZE	PCD	ET	BORE	CHF
8.0x18	5x112	28,40,45	Ø 66.45	260.-
8.5x19	5x112	25,35,40	Ø 66.45	330.-
9.0x20	5x112	30,40	Ø 66.45	490.-

Fits also for SEAT, SKODA, VW

Options <sup>2</sup>

Shiny Black, face polished (SBP) + 30.-



965 SBP

colors

NEW



AAA WHEELS **965** DEDICATED TO AUDI

Shiny Black (SB)\*

SIZE	PCD	ET	BORE	CHF
8.5x19	5x112	25,35,45	Ø 66.5	390.-
8.5x20	5x112	35,45	Ø 66.5	510.-
9.0x20	5x112	18,30	Ø 66.5	520.-
	5x120	40	Ø 65.1	520.-
8.5x21	5x112	19,30,38	Ø 66.5	550.-
9.0x21	5x112	40	Ø 66.5	560.-
9.5x21	5x112	36	Ø 66.5	570.-
	5x130	60	Ø 71.6	570.-
10.0x21	5x112	19,30	Ø 66.5	590.-
11.5x21	5x130	66	Ø 71.6	600.-
9.0x22	5x112	30,40	Ø 66.5	700.-
9.5x22	5x112	36	Ø 66.5	710.-
	5x130	60	Ø 71.6	710.-
10.0x22	5x112	19,30	Ø 66.5	720.-
11.5x22	5x130	66	Ø 71.6	740.-
10.0x23	5x112	18,30	Ø 66.5	910.-

Fits also for SEAT, SKODA, VW

Options <sup>2</sup>

Shiny Black, face polished (SBP) + 30.-

Matt Anthracite, face polished (MAP) + 30.-

Satin Black, face polished Copper touch (MBCT) + 60.-



688 SBP



965 SB

965 MAP

965 MBCT



OE asa 2a approval free

ETA BETA **TETSUT** APPROVAL FREE FOR AUDI

Silver (S)\*, Matt Black (MB)\*

SIZE	PCD	ET	BORE	CHF
8.0x20	5x112	39	Ø 66.45	OE 450.-
9.0x20	5x112	33	Ø 66.45	OE 475.-

Approval free for AUDI SQ5 (FY)

Approval free for AUDI Q7 (2015-)



OE asa 2a approval free

ETA BETA **PIUMA** APPROVAL FREE FOR AUDI

Silver (S)\*, Matt Black (MB)\*

SIZE	PCD	ET	BORE	CHF
9.0x20	5x112	28,33	Ø 66.45	OE 620.-
9.0x20	5x112	20	Ø 66.45	OE 620.-

Approval free for AUDI SQ7

Approval free for AUDI Q8 (4L)



certificate asa approval free

ACE **PLANET** APPROVAL FREE FOR AUDI

Silver metallic (S)\*, Matt Black (MB)\*

SIZE	PCD	ET	CHF
7.0x17	5x112	38	ASA 245.-
8.5x18	5x112	30	ASA 295.-
8.5x19	5x112	30	ASA 355.-

Approval free for AUDI Q3 (8U/F3), Q5 (8R/FY), SQ5 (8R/FY)

all colors + informations page 61

all colors + informations page 54

all colors + informations page 34

SWISS + CERTIFICATE OE asa 2a approval free for different vehicle models (original rim dimensions)

all informations see on web

DEDICATED WHEELS

119

more wheels approval free



906 MB



906 MB

**AAA WHEELS 906 DEDICATED TO AUDI**

Matt Black (MB)\*

SIZE	PCD	ET	BORE	CHF
8.0x18	C 5x100	33,45	Ø 66.45	340.-
	C 5x112	25,32,45	Ø 66.45	340.-
8.5x19	C 5x100	32	Ø 66.45	360.-
	C 5x112	25,32,40,47	Ø 66.45	360.-
8.5x20	C 5x112	25,32,40,47	Ø 66.45	440.-
9.0x20	C 5x112	25,33	Ø 66.45	OE 460.-

OE asa 2a for different vehicle models C concave design  
Fits also for SEAT, SKODA, VW



779 AP



779 S



779 SBP

**AAA WHEELS 779 DEDICATED TO AUDI**

Silver (S)\*

SIZE	PCD	ET	BORE	CHF
7.5x17	5x100/112	28,35,45	Ø 66.45	OE 260.-
7.5x18	5x100/112	35,45	Ø 66.45	OE 285.-
8.0x18	5x112	25,35,45	Ø 66.45	OE 290.-
8.0x19	5x112	35,45	Ø 66.45	OE 365.-
8.5x19	5x112	25,35,45	Ø 66.45	OE 380.-
8.5x20	5x112	25,35,42,48	Ø 66.45	OE 510.-
9.0x20	5x112	25,35,40	Ø 66.45	520.-

OE asa 2a for different vehicle models  
Fits also for SEAT, SKODA, VW

Options <sup>2</sup>

- Satin Black, face polished (SBP) + 30.-
- Anthracite, face polished (AP) + 30.-



**ADM OCTOPUS APPROVAL FREE FOR AUDI**

Dark Anthracite Gloss (DAG)\*

SIZE	PCD	ET	BORE	CHF
6.0x16	5x112	43	Ø 57.1	OE 190.-
6.5x16	5x112	33	Ø 57.1	OE 195.-
7.0x17	5x112	45		OE 220.-

Approval free for AUDI Q2 (GA)



**ETA BETA EROS APPROVAL FREE FOR AUDI**

Silver (S)\*, Matt Black (MB)\*

SIZE	PCD	ET	BORE	CHF
6.5x17	5x112	39	Ø 57.1	OE 225.-
8.0x18	5x112	45	Ø 57.1	OE 275.-

Approval free for AUDI SQ2 (GA)



**AI ARBOR APPROVAL FREE FOR AUDI**

Silver metallic (S)\*, Gloss Black (B)\*

SIZE	PCD	ET	BORE	CHF
6.0x16	5x112	43	Ø 57.1	OE 215.-
6.5x16	5x112	33	Ø 57.1	OE 225.-
7.0x17	5x112	40,45	Ø 57.1	OE 250.-
7.0x18	5x112	43	Ø 57.1	OE 280.-

Approval free for AUDI Q2, Q3 (8U/F3)

more wheels approval free

all colors + informations page 37

Options without discount RDKS compatible \* also for winter use

all colors + informations page 57

OEM bolts/nuts can be used (otherwise included)

all colors + informations page 16

black wheel bolts/nuts on request





901 SBP



AAA WHEELS **901** DEDICATED TO AUDI

Silver (S)\*

SIZE	PCD	ET	BORE	CHF
8.0x18	5x112	25,35,45	Ø 66.45	OE 305.-
8.0x19	5x112	35,45	Ø 66.45	OE 370.-
8.5x19	5x112	25,35,45	Ø 66.45	OE 380.-
8.5x20	5x112	25,35,45	Ø 66.45	510.-
9.0x20	5x112	25,35,40	Ø 66.45	520.-

OE asa 2a for different vehicle models  
Fits also for SEAT, SKODA, VW

Options <sup>2</sup>

Shiny Black, face polished (SBP) + 30.-  
Anthracite, face polished (AP) + 30.-



901 AP



901 S



801 SBP



AAA WHEELS **801** DEDICATED TO AUDI

Shiny Black (SB)\*

SIZE	PCD	ET	BORE	CHF
7.5x17	5x100/112	28,35,45	Ø 66.45	OE 270.-
8.0x18	5x112	25,35,45	Ø 66.45	OE 315.-
8.5x19	5x112	25,35,45	Ø 66.45	OE 380.-
9.0x20	5x112	25,35,45	Ø 66.45	OE 520.-
9.0x21	5x112	26,30,35	Ø 66.45	OE 550.-
10.0x21	5x112	19,30,45	Ø 66.45	OE 570.-

OE asa 2a for different vehicle models  
Fits also for SEAT, SKODA, VW; 21" also for PORSCHE Macan

Options <sup>2</sup>

Shiny Black, face polished (SBP) + 30.-  
Matt Anthracite, face polished (MAP) + 30.-



801 SB



801 MAP



ACE **PLANET** APPROVAL FREE FOR AUDI

Silver metallic (S)\*, Matt Black (MB)\*

SIZE	PCD	ET	CHF
6.5x15	5x100/112	38	ASA 195.-
7.0x16	5x100/112	38	ASA 215.-
7.0x17	5x100/112	38	ASA 245.-
8.5x18	5x112	45	ASA 295.-

Approval free for AUDI A1 (8X), A3 (8P/8V/GY), A4 (8B)

Approval free for AUDI A6 (4G) only PR Code 1LA/1LJ

8.5x19 5x112 45 OE 355.-

all colors + informations  
page 34



ETA BETA **EROS** APPROVAL FREE FOR AUDI

Silver (S)\*, Matt Black (MB)\*

SIZE	PCD	ET	BORE	CHF
5.5x15	5x100	40	Ø 57.1	OE 185.-
6.5x16	5x100	40	Ø 57.1	OE 205.-
7.0x17	5x100	43	Ø 57.1	OE 230.-

Approval free for AUDI A1 (GB) except 15": S-Line PR Code 1ZA/1ZK

Approval free for AUDI A3 (GY) except 16": PR Code 1LC/1LJ

6.5x16 5x112 43 Ø 57.1 OE 205.-

6.5x17 5x112 43 Ø 57.1 OE 225.-

8.0x18 5x112 46 Ø 57.1 OE 275.-

all colors + informations  
page 57



ACE **DELANO** APPROVAL FREE FOR AUDI

Silver metallic (S)\*, Gloss Black (B)\*

SIZE	PCD	ET	BORE	CHF
6.5x16	5x112	46	Ø 57.1	OE 215.-
7.5x17	5x112	51	Ø 57.1	OE 255.-

Approval free for AUDI A3 (8V)

Approval free for AUDI Q3 (F3)

7.0x17 5x112 40 Ø 57.1 OE 245.-

all colors + informations  
page 35

SWISS + CERTIFICATE OE asa 2a approval free for different vehicle models (original rim dimensions)

all informations see on web

DEDICATED WHEELS

121

more wheels  
approval free



902 SB

902 SBP



902 MAP



**AAA WHEELS 902 DEDICATED TO AUDI**

Shiny Black (SB)\*

SIZE	PCD	ET	BORE	CHF
7.5x18	5x100	45	Ø 57.1 OE	310.-
8.0x18	5x112	25,35,45	Ø 66.5 OE	320.-
8.5x19	5x112	20,25,35,45	Ø 66.5 OE	380.-
8.5x20	5x112	38	Ø 66.5 OE	510.-
9.0x20	5x112	20,25,33,40	Ø 66.5 OE	520.-
9.0x21	5x112	26,30,35	Ø 66.5 OE	550.-
9.5x21	5x112	36,37	Ø 66.5 OE	565.-
10.0x21	5x112	19,30	Ø 66.5 OE	570.-
10.5x21	5x112	43	Ø 66.5 OE	590.-
9.0x22	5x112	25,35	Ø 66.5	645.-
9.5x22	5x112	36,37	Ø 66.5	655.-
10.0x22	5x112	20,26,35	Ø 66.5	660.-
10.5x22	5x112	43	Ø 66.5	680.-

OE asa 2a for different vehicle models

Fits also for SEAT, SKODA, VW and BMW X5 20-22\* (2019-)

**Options <sup>2</sup>**

Shiny Black, face polished (SBP) + 30.-

Matt Anthracite, face polished (MAP) + 30.-



960 MAP

960 SB

**sizes**

**NEW**



**AAA WHEELS 960 DEDICATED TO AUDI**

Shiny Black (SB)\*

SIZE	PCD	ET	BORE	CHF
7.5x18	5x100	40	Ø 57.1 OE	315.-
	5x112	45	Ø 57.1 OE	315.-
8.0x18	5x112	35,45	Ø 66.5 OE	320.-
8.0x19	5x112	25,35,45	Ø 66.5 OE	375.-
8.5x20	5x112	20,35,45	Ø 66.5 OE	510.-
9.0x20	5x112	38	Ø 66.5 OE	520.-
8.5x21	5x112	38	Ø 66.5 OE	540.-
9.0x21	5x112	35	Ø 66.5 OE	550.-
9.5x21	5x112	36	Ø 66.5 OE	560.-
10.0x21	5x112	19,30	Ø 66.5 OE	570.-
9.0x22	5x112	35	Ø 66.5 OE	645.-
9.5x22	5x112	36	Ø 66.5 OE	655.-
10.0x22	5x112	19,26	Ø 66.5 OE	670.-

OE asa 2a for different vehicle models

Fits also for BMW, MERCEDES, SEAT, SKODA, VW

**Options <sup>2</sup>**

Shiny Black, face polished (SBP) + 30.-

Matt Anthracite, face polished (MAP) + 30.-



**AI VISION APPROVAL FREE FOR AUDI**

Silver metallic (S)\*, Gloss Black (B)\*

SIZE	PCD	ET	BORE	CHF
7.0x17	5x112	45	Ø 57.1 OE	255.-
7.0x18	5x112	43	Ø 57.1 OE	285.-
8.0x19	5x112	45	Ø 57.1 OE	340.-

Approval free for AUDI Q2, Q3 (F3), Q4



**AC eBLADE APPROVAL FREE FOR AUDI**

titan with black aerodynamic inserts (T)\*

SIZE	PCD	ET	CHF
8.0x19	5x112	45	OE 455.-

Approval free for AUDI Q4



**ETA BETA EROS APPROVAL FREE FOR AUDI**

Silver (S)\*, Matt Black (MB)\*

SIZE	PCD	ET	BORE	CHF
6.5x17	5x112	38	Ø 57.1 OE	225.-
7.0x17	5x112	40	Ø 57.1 OE	230.-
7.0x18	5x112	43	Ø 57.1 OE	265.-

Approval free for AUDI Q3 (F3)

Approval free for AUDI Q5 (8R/FY)

SIZE	PCD	ET	BORE	CHF
8.0x17	5x112	37,39	Ø 57.1 OE	250.-
8.0x18	5x112	39	Ø 57.1 OE	275.-

all colors + informations page 57

more wheels approval free

all colors + informations page 16

all colors + informations page 22

<sup>2</sup> Options without discount

RDKS compatible

\* also for winter use

OEM bolts/nuts can be used (otherwise included)

black wheel bolts/nuts on request

DEDICATED TO 5x112/120  
**BMW**



686 SBP

AAA WHEELS **686** DEDICATED TO BMW

Shiny Black, face polished (SBP)

SIZE	PCD	ET	BORE	CHF
8.0x18	5x112	30	Ø 66.5	280.-
9.0x18	5x112	37	Ø 66.5	290.-
8.0x19	5x112	30	Ø 66.5	340.-
9.0x19	5x112	37	Ø 66.5	360.-



686 SBP



951 SB

AAA WHEELS **951** DEDICATED TO BMW

Shiny Black (SB)\*

Shiny Anthracite (SA)\*

SIZE	PCD	ET	BORE	OE	CHF
7.5x17	5x112	25,45	Ø 66.6	OE	280.-
8.0x18	5x112	30,45	Ø 66.6	OE	315.-
8.0x19	5x112	30,45	Ø 66.6	OE	385.-
	5x120	30,45	Ø 72.6	OE	385.-
9.0x19	5x112	40	Ø 66.6	OE	390.-
	5x120	37,44	Ø 72.6	OE	390.-
8.5x20	5x112	30,35,45	Ø 66.6	OE	510.-
	5x120	25,35	Ø 72.6	OE	510.-
9.5x20	5x112	35,40,50	Ø 66.6	OE	530.-
	5x120	37,45	Ø 72.6	OE	530.-



951 SA



951 SBP

OE asa 2a for different vehicle models

Options <sup>2</sup>

Shiny Black, face polished (SBP)

+ 30.-



ETA BETA **EROS** APPROVAL FREE FOR BMW

Silver (S)\*, Matt Black (MB)\*

SIZE	PCD	ET	BORE	CHF
7.5x17	5x112	52	Ø 66.45	OE 240.-
7.5x18	5x112	51	Ø 66.45	OE 265.-

Approval free for BMW X1 (UKL-L1F1X), X2 (F2X)



ETA BETA **EROS** APPROVAL FREE FOR BMW

Silver (S)\*, Matt Black (MB)\*

SIZE	PCD	ET	BORE	CHF
7.0x18	5x112	22	Ø 66.45	OE 265.-

Approval free for BMW X3 (G3X), X4 (G4X)



ETA BETA **PIUMA** APPROVAL FREE FOR BMW

Silver (S)\*, Matt Black (MB)\*

SIZE	PCD	ET	BORE	CHF
9.0x20	5x112	35	Ø 66.45	OE 620.-

Approval free for BMW X5 (G5X)

all colors + informations page 57

all colors + informations page 57

all colors + informations page 54

SWISS CERTIFICATE OE asa 2a approval free for different vehicle models (original rim dimensions)

all informations see on web

DEDICATED WHEELS

123

more wheels approval free



956 SBP

956 SB



956 MAP

**AAA WHEELS 956 DEDICATED TO BMW**

Shiny Black (SB)\*

SIZE	PCD	ET	BORE	CHF
9.0x20	5x112	35	Ø 66.6 OE	510.-
10.5x20	5x112	40	Ø 66.6 OE	530.-
9.0x21	5x112	35	Ø 66.6 OE	590.-
9.5x21	5x112	37	Ø 66.6 OE	595.-
10.5x21	5x112	43	Ø 72.6 OE	610.-
9.5x22	5x112	37	Ø 66.6 OE	700.-
10.5x22	5x112	43	Ø 72.6 OE	720.-

OE asa 2a for different vehicle models  
Fits also for AUDI, MERCEDES, VW

Options <sup>2</sup>

Shiny Black, face polished (SBP) + 30.-  
Matt Anthracite, face polished (MAP) + 30.-



802 SBP

802 S



802 MAP

**AAA WHEELS 802 DEDICATED TO BMW**

Silver (S)\*

SIZE	PCD	ET	BORE	CHF
8.0x18	5x112	30,43	Ø 66.5 OE	315.-
	5x120	30,34,43	Ø 72.6 OE	315.-
9.0x18	5x112	44	Ø 66.5 OE	320.-
	5x120	37,44	Ø 72.6 OE	320.-
8.0x19	5x112	27,30,43	Ø 66.5 OE	385.-
	5x120	30,36,43	Ø 72.6 OE	385.-
8.5x19	5x112	25,40	Ø 66.5 OE	390.-
	5x120	25,35,47,50	Ø 72.6 OE	390.-
9.0x19	5x112	44	Ø 66.5 OE	395.-
	5x120	37,42,44	Ø 72.6 OE	395.-
8.5x20	5x112	30	Ø 66.5 OE	510.-
	5x120	25,35	Ø 72.6 OE	510.-
9.5x20	5x112	42	Ø 66.5 OE	530.-
	5x120	37,45	Ø 72.6 OE	530.-

OE asa 2a for different vehicle models

Options <sup>2</sup>

Shiny Black, face polished (SBP) + 30.-  
Matt Anthracite, face polished (MAP) + 30.-

approval free



**ETA BETA EROS APPROVAL FREE FOR BMW**

Silver (S)\*, Matt Black (MB)\*

SIZE	PCD	ET	BORE	CHF
7.0x16	5x112	47	Ø 66.45 OE	205.-
7.0x17	5x112	47	Ø 66.45 OE	230.-
8.0x18	5x112	54	Ø 66.45 OE	275.-

Approval free for BMW Serie 1 (F1H)

all colors + informations page 57

Options without discount RDKS compatible \* also for winter use



**ETA BETA EROS APPROVAL FREE FOR BMW**

Silver (S)\*, Matt Black (MB)\*

SIZE	PCD	ET	BORE	CHF
7.0x16	5x112	52	Ø 66.45 OE	205.-
7.5x17	5x112	54	Ø 66.45 OE	240.-

Approval free for BMW Serie 2 (F2GT)

all colors + informations page 57

OE bolts/nuts can be used (otherwise included) black wheel bolts/nuts on request



**ETA BETA EROS APPROVAL FREE FOR BMW**

Silver (S)\*, Matt Black (MB)\*

SIZE	PCD	ET	BORE	CHF
7.5x17	5x112	30	Ø 66.45 OE	240.-

Approval free for BMW Serie 3 (G3U/G20)

all colors + informations page 57



777 SB



AAA WHEELS **777** DEDICATED TO BMW

Shiny Black (SB)\*

SIZE	PCD	ET	BORE	OE	CHF
8.0x18	5x120	30,34,43	Ø 72.6	OE	305.-
8.5x18	5x120	37,47	Ø 72.6	OE	315.-
8.0x19	5x120	30,36,44	Ø 72.6	OE	370.-
8.5x19	5x120	25,33,38	Ø 72.6	OE	380.-
9.0x19	5x120	37,42,44,47,50	Ø 72.6	OE	390.-
8.5x20	5x120	25,33,35,38	Ø 72.6	OE	510.-
9.5x20	5x120	37,44	Ø 72.6	OE	530.-

OE asa 2a for different vehicle models

Options <sup>2</sup>

Shiny Black, face polished (SBP) + 30.-



777 SB



777 SBP



812 SB



AAA WHEELS **812** DEDICATED TO BMW

Shiny Black (SB)\*

SIZE	PCD	ET	BORE	OE	CHF
8.0x18	5x112	30,43	Ø 66.5	OE	315.-
	5x120	30,43	Ø 72.6	OE	315.-
8.0x19	5x112	30,43	Ø 66.5	OE	390.-
	5x120	30,43	Ø 72.6	OE	390.-
9.0x19	5x112	40	Ø 66.5	OE	395.-
	5x120	40	Ø 72.6	OE	395.-
8.5x20	5x112	30,45	Ø 66.5	OE	510.-
9.5x20	5x112	40	Ø 66.5	OE	530.-

OE asa 2a for different vehicle models

Fits also for ALWAYS, AUDI, MINI, MERCEDES, SEAT, SKODA, VW

Options <sup>2</sup>

Shiny Black, face polished (SBP) + 30.-

Matt Anthracite, face polished (MAP) + 30.-



812 SBP



812 MAP



ETA BETA **EROS** APPROVAL FREE FOR BMW

Silver (S)\*, Matt Black (MB)\*

SIZE	PCD	ET	BORE	OE	CHF
7.5x17	5x112	27	Ø 66.45	OE	240.-
8.0x18	5x112	30	Ø 66.45	OE	275.-

Approval free for BMW Serie 5 (GSL/GSK)



ETA BETA **EROS** APPROVAL FREE FOR BMW

Silver (S)\*, Matt Black (MB)\*

SIZE	PCD	ET	BORE	OE	CHF
7.5x18	5x120	45	Ø 72.6	OE	265.-

Approval free for BMW M135i (1K4), M140i xDrive, M235i (1C)



ETA BETA **EROS** APPROVAL FREE FOR BMW

Silver (S)\*, Matt Black (MB)\*

SIZE	PCD	ET	BORE	OE	CHF
8.0x18	5x112	54	Ø 66.45	OE	275.-

Approval free for BMW M135i (F1H)

all colors + informations  
page 57

all colors + informations  
page 57

all colors + informations  
page 57

SWISS + CERTIFICATE OE asa 2a approval free for different vehicle models (original rim dimensions)

all informations see on web

DEDICATED WHEELS

125

more wheels  
approval free



799 SB

AAA WHEELS **799** DEDICATED TO LAND ROVER

Shiny Black (SB)\*

SIZE	PCD	ET	BORE	CHF
8.0x19	5x108	45	Ø 63.4	OE 370.-
8.5x19	5x108	43	Ø 63.4	OE 390.-
9.0x20	5x108	38.5,45	Ø 63.4	OE 520.-
	5x120	42,45	Ø 72.6	OE 520.-
9.5x21	5x120	45	Ø 72.6	OE 590.-
9.0x22	5x108	38.5,43	Ø 63.4	OE 650.-
	5x120	42	Ø 72.6	OE 650.-

OE asa 2a for different vehicle models



799 SB



917 MAP



OE asa 2a  
**asa**  
approval free



917 SBP

AAA WHEELS **917** DEDICATED TO LAND ROVER

Matt Anthracite, face polished (MAP)  
Shiny Black, face polished (SBP)

SIZE	PCD	ET	BORE	CHF
9.0x21	5x108	42	Ø 63.4	OE 630.-
9.5x21	5x108	42	Ø 63.4	OE 640.-
	5x120	49	Ø 72.6	OE 640.-
9.5x22	5x108	42	Ø 63.4	OE 690.-
	5x120	49	Ø 72.6	OE 690.-

OE asa 2a for different vehicle models



942 SBP



942 SAP

OE asa 2a  
**asa**  
approval free



942 SB

AAA WHEELS **942** DEDICATED TO LAND ROVER

Shiny Black (SB)\*

SIZE	PCD	ET	BORE	CHF
9.0x22	5x108	40	Ø 63.4	690.-
9.5x22	5x120	40,43	Ø 72.6	710.-
9.5x23	5x120	40,43	Ø 72.6	890.-

OE asa 2a for different vehicle models

Options<sup>2</sup>

Shiny Black, face polished (SBP) + 30.-  
Shiny Anthracite, face polished (SAP) + 30.-



DEDICATED TO

**MERCEDES** 5x112 5x108



703 DGGPL

AAA WHEELS **703** DEDICATED TO MERCEDES

Dark Grey Gloss, rim polished (DGGPL)

SIZE	PCD	ET	CHF
7.5x17	5x112	33,42	270.-
7.5x18	5x112	33,42	300.-
8.5x18	5x112	32,42	310.-
8.0x19	5x112	32,45	380.-
9.0x19	5x112	32,42	390.-

Flow Form Shiny Black, rim polished (SBPL)

SIZE	PCD	ET	BORE	CHF
8.5x20	5x112	25,35		560.-
9.5x20	5x112	20,42		580.-
9.0x21	5x112	26,45		620.-
10.0x21	5x112	19,52		640.-
9.5x22	5x112	28,45		660.-
10.5x22	5x112	22,38,52		700.-

Fits also for AUDI, BMW, PORSCHE, SEAT, SKODA, VW



flowform Ultralight



design

NEW



977 SB

AAA WHEELS **977** DEDICATED TO MERCEDES

Shiny Black (SB)\*

SIZE	PCD	ET	CHF
7.5x18	5x112	45	OE 315.-
8.0x18	5x112	30,45	OE 320.-
7.5x19	5x112	45	OE 380.-
8.0x19	5x112	30,35,45	OE 385.-
9.0x19	5x112	35,40,48	OE 390.-
8.5x20	5x112	30,35,45	OE 510.-
9.5x20	5x112	35,40,50	530.-

OE asa 2a for different vehicle models

Fits also for AUDI, BMW, MERCEDES, SEAT, SKODA, VW & other cars

Options <sup>2</sup>

Satin Black, face polished (SABP) + 30.-

Matt Anthracite, face polished (MAP) + 30.-



PREMIUM QUALITY

977 SABP



977 MAP



asa approval free

ETA BETA **EROS** APPROVAL FREE FOR MERCEDES

Silver (S)\*, Matt Black (MB)\*

SIZE	PCD	ET	BORE	CHF
6.5x17	5x112	44	Ø 66.6	OE 225.-
7.5x18	5x112	49	Ø 66.6	OE 265.-

Approval free for MERCEDES A-Class (F2A) except 17" for AMG Pack

6.5x17	5x112	44	Ø 66.6	OE 225.-
7.5x18	5x112	49	Ø 66.6	OE 265.-

Approval free for MERCEDES A 35 AMG (F2A)

7.5x18	5x112	33	Ø 66.6	OE 265.-
--------	-------	----	--------	----------

all colors + informations page 57



asa approval free

ETA BETA **EROS** APPROVAL FREE FOR MERCEDES

Silver (S)\*, Matt Black (MB)\*

SIZE	PCD	ET	BORE	CHF
6.5x16	5x112	44	Ø 66.6	OE 205.-
6.5x17	5x112	44	Ø 66.6	OE 225.-
7.5x18	5x112	49	Ø 66.6	OE 265.-

Approval free for MERCEDES B-Class (F2B) except 16"/17" for AMG Pack

all colors + informations page 57



asa approval free

ETA BETA **EROS** APPROVAL FREE FOR MERCEDES

Silver (S)\*, Matt Black (MB)\*

SIZE	PCD	ET	BORE	CHF
6.0x16	5x108	44	Ø 60.1	OE 205.-

all colors + informations page 57

more wheels approval free



767 SBPL



767 SBPL

AAA WHEELS **767** DEDICATED TO MERCEDES

Shiny Black, polished rim (SBPL)

SIZE	PCD	ET	BORE	CHF
8.0x18	5x112	35,45	Ø 66.6	280,-
8.5x18	5x112	35,45	Ø 66.6	290,-
8.5x19	5x112	35,45	Ø 66.6	340,-
9.5x19	5x112	35,50	Ø 66.6	360,-



950 SBP

950 SB

950 MA



950 S

AAA WHEELS **950** DEDICATED TO MERCEDES

Silver (S)\*  
Shiny Black (SB)\*  
Matt Anthracite (MA)\*

SIZE	PCD	ET	BORE	CHF
7.5x17	5x112	35,45	Ø 66.6	280,-
7.5x18	5x112	45	Ø 66.6	315,-
8.0x18	5x112	30,35,45	Ø 66.6	320,-
8.0x19	5x112	30,35,45	Ø 66.6	385,-
9.0x19	5x112	35,40,48	Ø 66.6	390,-
8.5x20	5x112	25,30,35,37,45,50	Ø 66.6	510,-
9.5x20	5x112	35,40,50	Ø 66.6	520,-

Fits also for AUDI, BMW, SEAT, SKODA, VW

Options <sup>z</sup>

Shiny Black, face polished (SBP) + 30,-



more wheels  
approval free



asa 2a approval free

ETA BETA **EROS** APPROVAL FREE FOR MERCEDES

Silver (S)\*, Matt Black (MB)\*

SIZE	PCD	ET	BORE	OE	CHF
6.5x16	5x112	44	Ø 66.6	OE	205,-
6.5x17	5x112	44	Ø 66.6	OE	225,-
7.5x18	5x112	49	Ø 66.6	OE	265,-

Approval free for MERCEDES CLA (F2CLA) except 16"/17" for AMG Pack

all colors + informations page 57

\* Options without discount RDKS compatible \* also for winter use



asa 2a approval free

ADM **OCTOPUS** APPROVAL FREE FOR MERCEDES

Dark Anthracite Gloss (DAG)\*

SIZE	PCD	ET	BORE	OE	CHF
6.5x17	5x112	38	Ø 66.6	OE	220,-

Approval free for MERCEDES GLA (245 G)

all colors + informations page 37

OEM bolts/nuts can be used (otherwise included)



asa 2a approval free

ETA BETA **EROS** APPROVAL FREE FOR MERCEDES

Silver (S)\*, Matt Black (MB)\*

SIZE	PCD	ET	BORE	OE	CHF
6.5x17	5x112	44	Ø 66.6	OE	225,-
7.5x18	5x112	53	Ø 66.6	OE	265,-

Approval free for MERCEDES GLA (F2B), GLB (F2B) except 17" for AMG Pack

all colors + informations page 57

black wheel bolts/nuts on request





938 SB



938 SBP



938 SAP

AAA WHEELS **938** DEDICATED TO MERCEDES

Shiny Black (SB)\*

SIZE	PCD	ET	CHF
7.5x18	5x112	45,50	315.-
8.0x18	5x112	30,35,50	OE 320.-
8.0x19	5x112	30,35,45	OE 380.-
9.0x19	5x112	20,40,45,55	390.-
8.0x20	5x112	25,35,43,45	500.-
9.0x20	5x112	25,34,38,48	520.-
10.0x20	5x112	22,35,48,64	530.-
8.0x21	5x112	27,40	550.-
9.0x21	5x112	25,35,35,40,48	560.-
10.0x21	5x112	22,38,42,64	590.-

OE asa 2a for different vehicle models

Fits also for AUDI, LAND ROVER, PORSCHE, SEAT, SKODA, VW

Options <sup>2</sup>

Shiny Black, face polished (SBP) + 30.-  
Shiny Anthracite, face polished (SAP) + 30.-



833 AP

AAA WHEELS **833** DEDICATED TO MERCEDES

Anthracite, face polished (AP)

SIZE	PCD	ET	BORE	CHF
9.0x20	5x112	46	Ø 66.6	OE 530.-

OE asa 2a for ML



833 AP



971 SBPL



971 SB

AAA WHEELS **971** DEDICATED TO MERCEDES

Shiny Black (SB)\*

Matt Anthracite (MA)\*

SIZE	PCD	ET	BORE	CHF
8.0x18	5x112	35,45	Ø 66.6	330.-
8.0x19	5x112	35,45	Ø 66.6	390.-
9.0x19	5x112	35,45	Ø 66.6	395.-
8.5x20	5x112	35,37,45,50	Ø 66.6	510.-
9.5x20	5x112	35,50	Ø 66.6	520.-
	5x130	35	Ø 84.1	520.-
8.5x21	5x112	30,35,45	Ø 66.6	595.-
9.5x21	5x112	33	Ø 66.6	610.-
10.0x21	5x112	18,38,50,54	Ø 66.6	620.-
	5x130	33	Ø 84.1	620.-
11.5x21	5x112	43	Ø 66.6	630.-
10.0x22	5x112	18,50	Ø 66.6	710.-
11.5x22	5x112	43	Ø 66.6	720.-
	5x130	35	Ø 84.1	720.-
10.0x23	5x112	50	Ø 66.6	910.-
	5x130	35 / 48	Ø 84.1 / 71.6	910.-
11.5x23	5x112	43	Ø 66.6	940.-
	5x130	52,61	Ø 71.6	940.-

OE asa 2a for different vehicle models

Options <sup>2</sup>

Shiny Black, rim polished (SBPL) + 30.-



971 MA

SWISS CERTIFICATE OE asa 2a approval free for different vehicle models (original rim dimensions)



903 SBP



**AAA WHEELS 903 DEDICATED TO MERCEDES**

Shiny Black, face polished (SBP)

SIZE	PCD	ET	BORE	CHF
8.5x19	5x112	35,45	Ø 66.6	340.-
9.5x19	5x112	35,50	Ø 66.6	360.-
8.5x20	5x112	35,45	Ø 66.6	500.-
9.5x20	5x112	35,50	Ø 66.6	520.-
10.0x21	5x112	50	Ø 66.6	540.-



903 SBP



778 SBPL



**NEW** sizes



**AAA WHEELS 778 DEDICATED TO MERCEDES**

Shiny Black, rim polished (SBPL)

Shiny Black, face polished (SBP)

Shiny Anthracite, face polished (SAP)

SIZE	PCD	ET	BORE	CHF
7.5x17	5x112	35,45	Ø 66.6	280.-
7.5x18	5x112	45	Ø 66.6	315.-
8.0x18	5x112	35,45	Ø 66.6	320.-
9.0x18	5x112	35,50	Ø 66.6	320.-
8.0x19	5x112	35,45	Ø 66.6	360.-
8.5x19	5x112	35,45	Ø 66.6	370.-
9.5x19	5x112	35,50	Ø 66.6	390.-
8.5x20	5x112	35,45	Ø 66.6	510.-
9.5x20	5x112	35,50	Ø 66.6	520.-
8.5x21	5x112	32	Ø 66.6	550.-
9.0x21	5x112	35	Ø 66.6	560.-
10.0x21	5x112	27,50	Ø 66.6	570.-
11.5x21	5x112	38	Ø 66.6	580.-
9.0x22	5x112	25,37	Ø 66.6	645.-
10.0x22	5x112	20,30,50	Ø 66.6	660.-
11.0x22	5x112	40	Ø 66.6	695.-

OE asa 2a for different vehicle models

more wheels approval free



**AFF09 APPROVAL FREE FOR MERCEDES**

Shiny Black (B)\*, Shiny Black, face polished (BP)\*

SIZE	PCD	ET	BORE	CHF
8.5x20	5x112	40	Ø 66.6	OE 595.-

Approval free for MERCEDES GLC, AMG GLC 43



**A1 SATURN APPROVAL FREE FOR MERCEDES**

Silver metallic (S)\*, Gloss Black (B)\*

SIZE	PCD	ET	BORE	CHF
8.0x18	5x112	38	Ø 66.6	OE 295.-

Approval free for MERCEDES GLC



**AF029 APPROVAL FREE FOR MERCEDES**

Silver metallic (S)\*, Matt Black (MB)\*  
Matt Dark Grey (MDG)\*

SIZE	PCD	ET	CHF
8.0x18	5x112	35	ASA 335.-

Approval free for MERCEDES AMG C 43

all colors + informations page 32

\* Options without discount RDKS compatible \* also for winter use

all colors + informations page 18

OEM bolts/nuts can be used (otherwise included)

black wheel bolts/nuts on request

all colors + informations page 24

DEDICATED TO 5x112/120  
**MINI**



803 SB



AAA WHEELS **803** DEDICATED TO MINI

Shiny Black (SB)\*

SIZE	PCD	ET	BORE	CHF
7.5x17	5x112	50	Ø 66.6	260.-
	5x120	50	Ø 72.6	260.-
7.5x18	5x112	50	Ø 66.6	300.-
	5x120	50	Ø 72.6	300.-

Options <sup>2</sup>

Shiny Black, face polished (SBP) + 30.-



803 SB

803 SBP



840 AP

AAA WHEELS **840** DEDICATED TO PORSCHE

Anthracite, face polished (AP)

SIZE	PCD	ET	BORE	CHF
Fits for PORSCHE 991/997 (all models)				
8.5x20	5x130	51	Ø 71.6	560.-
11.0x20	5x130	52.70	Ø 71.6	590.-
Fits for PORSCHE Cayenne, AUDI Q7 (<2015), VW Touareg V8/V10				
8.0x18	5x130	50	Ø 71.6	310.-
9.5x20	5x130	47	Ø 71.6	560.-
9.5x22	5x130	50	Ø 71.6	650.-

DEDICATED TO 5x130  
**PORSCHE**



840 AP



878 SB

AAA WHEELS **878** DEDICATED TO PORSCHE

Shiny Black (SB)\*

SIZE	PCD	ET	BORE	CHF
Fits for PORSCHE Cayenne 9YA				
10.0x22	5x130	45	Ø 71.6	690.-
11.5x22	5x130	61	Ø 71.6	720.-

OEM bolts can be used

Options <sup>2</sup>

Shiny Black, face polished (SBP) + 30.-



878 SBP

SWISS CERTIFICATE **asa 2a** approval free for different vehicle models (original rim dimensions)

all informations see on web

DEDICATED WHEELS

131



949 AP

**AAA WHEELS 949 DEDICATED TO PORSCHE**

Anthracite, face polished (AP)

SIZE	PCD	ET	BORE	CHF
Fits for PORSCHE Macan, AUDI Q3 / Q5				
8.0x18	5x112	21	Ø 66.6 OE*	280.-
9.0x18	5x112	21	Ø 66.6 OE*	310.-
8.0x19	5x112	21	Ø 66.6 OE*	350.-
9.0x19	5x112	21	Ø 66.6 OE*	380.-
9.0x20	5x112	26	Ø 66.6 OE*	510.-
10.0x20	5x112	19	Ø 66.6 OE*	550.-
9.0x21	5x112	26	Ø 66.6 OE*	560.-
10.0x21	5x112	19	Ø 66.6 OE*	590.-

Fits for PORSCHE Cayenne, AUDI Q7 (<2015), VW Touareg V8/M10

8.5x19	5x130	45	Ø 71.6	380.-
--------	-------	----	--------	-------

\* OE asa 2a for Macan



949 AP



666 SBP



666 SB



666 MAP

**AAA WHEELS 666 DEDICATED TO PORSCHE**

Shiny Black (SB)\*

SIZE	PCD	ET	BORE	CHF
Fits for AUDI, VW				
8.5x20	5x130	51	Ø 71.6	550.-
9.0x20	5x112	26	Ø 66.5 OE	560.-
	5x130	58	Ø 71.6	560.-
10.0x20	5x112	19	Ø 66.5 OE	580.-
	5x130	50	Ø 71.6	580.-
11.0x20	5x130	52.70	Ø 71.6	600.-
9.0x21	5x112	26	Ø 66.5 OE	620.-
10.0x21	5x112	19,30	Ø 66.5 OE	640.-
	5x130	50	Ø 71.6	640.-
11.5x21	5x130	52.61	Ø 71.6	660.-
9.0x22	5x112	26	Ø 66.5	710.-
10.0x22	5x112	19	Ø 66.5	720.-
	5x130	48	Ø 71.6	720.-
11.5x22	5x130	52.61	Ø 71.6	750.-

OE asa 2a for different vehicle models

Fits also for AUDI, VW

Options <sup>2</sup>

Shiny Black, face polished (SBP) + 30.-

Anthracite, face polished (AP) + 30.-



**ETA BETA VENTI-R APPROVAL FREE FOR PORSCHE**

Silver (S)\*, Matt Black (MB)\*

SIZE	PCD	ET	BORE	CHF
Approval free for PORSCHE Macan				
8.5x19 F	5x112	21	Ø 66.6 OE	550.-
9.0x19 R	5x112	21	Ø 66.6 OE	575.-

all colors + informations page 55

Options without discount

RDKS compatible

\* also for winter use



**ETA BETA MEDUSA APPROVAL FREE FOR PORSCHE**

Silver (S)\*, Matt Black (MB)\*

SIZE	PCD	ET	BORE	CHF
Approval free for PORSCHE Cayenne (9YA) except 20" for Ceramic Brake				
9.0x20 F	5x130	50	Ø 71.6 OE	760.-
10.5x20 R	5x130	55,64	Ø 71.6 OE	810.-
9.5x21 F	5x130	46	Ø 71.6 OE	970.-
11.0x21 R	5x130	49,58	Ø 71.6 OE	980.-

all colors + informations page 52

OE bolts/nuts can be used (otherwise included)

black wheel bolts/nuts on request





864 SBPL

AAA WHEELS **864** DEDICATED TO PORSCHE

Shiny Black, rim polished (SBPL)

SIZE	PCD	ET	BORE	OE*	CHF
8.0x18	5x112	21	Ø 66.6	OE*	290.-
9.0x18	5x112	21	Ø 66.6	OE*	320.-
9.0x20	5x112	26	Ø 66.6	OE	520.-
10.0x20	5x112	19	Ø 66.6	OE	560.-
9.0x21	5x112	26	Ø 66.6	OE*	580.-
10.0x21	5x112	19	Ø 66.6	OE*	600.-

\*OE asa 2a for Macan



864 SBPL



888 AP

AAA WHEELS **888** DEDICATED TO PORSCHE

Shiny Black (SB)\*

SIZE	PCD	ET	BORE	CHF
8.5x20	5x130	51,57	Ø 71.6	560.-
9.5x20	5x112	26	Ø 66.5	580.-
	5x130	46,58,65	Ø 71.6	580.-
10.5x20	5x112	19	Ø 66.5	595.-
	5x130	47	Ø 71.6	595.-
11.0x20	5x130	44,52,58,61,70	Ø 71.6	610.-
	5x130	46,60,65	Ø 71.6	640.-
9.5x21	5x112	26	Ø 66.5	640.-
	5x130	46,60,65	Ø 71.6	640.-
10.5x21	5x112	19	Ø 66.5	660.-
	5x130	58	Ø 71.6	660.-
11.5x21	5x130	52,61,65	Ø 71.6	680.-
	5x130	60,65	Ø 71.6	715.-
9.5x22	5x112	26	Ø 66.5	715.-
	5x130	60,65	Ø 71.6	715.-
10.0x22	5x130	48	Ø 71.6	745.-
10.5x22	5x112	19	Ø 71.6	760.-
11.5x22	5x130	52,61,63	Ø 71.6	780.-

OE asa 2a for different vehicle models

Fits also for AUDI, VW

Options <sup>2</sup>

Shiny Black, face polished (SBP) + 30.-

Matt Anthracite, face polished (MAP) + 30.-



888 SB



888 SBP



ACE **AFF02** APPROVAL FREE FOR PORSCHE

Shiny Black (B)\*

SIZE	PCD	ET	CHF
9.0x20 F	5x112	26	OE 595.-
10.0x20 R	5x112	19	OE 615.-

Approval free for PORSCHE Macan



BBS **FI-R** APPROVAL FREE FOR PORSCHE

Platinum Silver (PS)\*

Satin Black (SB)\*

SIZE	PCD	ET	CHF
9.5x20 F	Centerlock	50	OE 2'785.-
12.5x21 R	Centerlock	48	OE 3'225.-

Approval free for PORSCHE 991 GT3RS / GT2RS

Options

Satin Bronze (SBR) «Anniversary Edition» + 140.-

all colors + informations page 43



all colors + informations page 28



702 SBP

702 SB



702 SB

AAA WHEELS **702** DEDICATED TO SEAT-SKODA

Shiny Black (SB)\*

SIZE	PCD	ET	BORE	CHF
7.5x17	5x112	35,45	Ø 57.1	OE 340.-
8.0x18	5x112	35,45	Ø 57.1	OE 250.-
8.5x19	5x112	35,48	Ø 57.1	OE 320.-

OE asa 2a for different vehicle models  
Fits also for AUDI, VW

Options <sup>2</sup>

Shiny Black, face polished (SBP) + 30.-



927 S

927 SBP



927 SAP

AAA WHEELS **927** DEDICATED TO SEAT - SKODA

Silver (S)\*

SIZE	PCD	ET	BORE	CHF
7.5x17	5x112	45,52	Ø 66.5	OE 250.-
7.5x18	5x112	45,51	Ø 66.5	OE 295.-
8.0x18	5x112	25,35,45,57	Ø 66.5	OE 295.-
7.5x19	5x112	51	Ø 66.5	OE 340.-
8.0x19	5x112	35,35,57	Ø 66.5	OE 345.-

OE asa 2a for different vehicle models  
Fits also for AUDI, VW

Options <sup>2</sup>

Shiny Black, face polished (SBP) + 30.-

Shiny Anthracite, face polished (SAP) + 30.-



AI **ARBOR** APPROVAL FREE FOR SEAT - SKODA

Silver metallic (S)\*, Gloss Black (B)\*

SIZE	PCD	ET	BORE	CHF
6.0x16	5x100	35	Ø 57.1	OE 215.-
	5x112	43	Ø 57.1	OE 215.-
6.5x16	5x112	33	Ø 57.1	OE 225.-
7.0x17	5x112	40,45	Ø 57.1	OE 250.-
7.0x18	5x112	43	Ø 57.1	OE 280.-

Approval free for SEAT Alhambra, Ateca, Tarraco, SKODA Kamiq, Karoq, Kodiaq, Octavia Scout, Scala, Superb



AI **VISION** APPROVAL FREE FOR SEAT - SKODA

Silver metallic (S)\*, Gloss Black (B)\*

SIZE	PCD	ET	BORE	CHF
7.0x17	5x112	45,46	Ø 57.1	OE 255.-
7.5x17	5x112	46	Ø 57.1	OE 265.-
7.0x18	5x112	43	Ø 57.1	OE 285.-
8.0x19	5x112	45	Ø 57.1	OE 340.-

Approval free for SEAT Ateca, Leon, Tarraco, SKODA Enyaq, Karoq, Kodiaq, Octavia, Octavia Scout



ACE **DELANO** APPROVAL FREE FOR SEAT - SKODA

Silver metallic (S)\*, Gloss Black (B)\*

SIZE	PCD	ET	BORE	CHF
6.5x16	5x112	41,46	Ø 57.1	OE 215.-
7.0x17	5x112	40,49	Ø 57.1	OE 245.-
7.5x17	5x112	51	Ø 57.1	OE 255.-

Approval free for SEAT Leon, Tarraco, SKODA Kodiaq, Octavia, Superb

more wheels approval free

Options without discount RDKS compatible \* also for winter use

all colors + informations page 16 OEM bolts/nuts can be used (otherwise included) black wheel bolts/nuts on request

all colors + informations page 35



922 SB

AAA WHEELS **922** DEDICATED TO TESLA

Shiny Black (SB)\*

SIZE	PCD	ET	BORE	CHF
9.0x19	5x114.3	40	Ø 64.1	395.-
9.5x20	5x114.3	40	Ø 64.1	530.-

Expected to be available in spring 2022

Options <sup>2</sup>

Shiny Black, face polished (SBP) + 30.-  
Matt Anthracite, face polished (MAP) + 30.-



922 SBP



922 MAP



469 SB

AAA WHEELS **469** DEDICATED TO TESLA

Shiny Black (SB)\*

SIZE	PCD	ET	BORE	CHF
9.0x22	5x120	35	Ø 64.1	580.-
10.0x22	5x120	35	Ø 64.1	600.-

Fits for TESLA Model X



469 SB



777 SB

AAA WHEELS **777** DEDICATED TO TESLA

Shiny Black (SB)\*

SIZE	PCD	ET	BORE	CHF
8.0x19	5x120	40	Ø 64.1	370.-

Fits for TESLA Model S

Options <sup>2</sup>

Shiny Black, face polished (SBP) + 30.-



777 SBP



OE asa 2a  
asa  
approval free

AC **FF047** APPROVAL FREE FOR TESLA

Silver metallic (S)\*, Gloss Black (B)\*

SIZE	PCD	ET	CHF
8.5x18	5x114.3	40	OE 305.-

Approval free for TESLA Model 3



OE asa 2a  
asa  
approval free

AC **eBLADE** APPROVAL FREE FOR TESLA

titan with black aerodynamic inserts (T)\*

SIZE	PCD	ET	CHF
8.5x18	5x114.3	40	OE 415.-

Approval free for TESLA Model 3



OE asa 2a  
asa  
approval free

ACE **AFF02** APPROVAL FREE FOR TESLA

Shiny Black (B)\*, Shiny Black, face polished (BP)\*

SIZE	PCD	ET	CHF
9.5x19	5x114.3	45	OE 535.-

Approval free for TESLA Model Y



927 SBP



927 SAP

AAA WHEELS **927** DEDICATED TO VOLVO

Silver (S)\*

SIZE	PCD	ET	BORE	CHF
7.5x17	5x108	45	Ø 63.4	250.-
8.0x17	5x108	42	Ø 63.4	250.-
8.0x18	5x108	42.5,45	Ø 63.4	OE 295.-
8.0x19	5x108	42.5,45	Ø 63.4	OE 345.-

OE asa 2a for different vehicle models

Options <sup>z</sup>

- Shiny Black, face polished (SBP) + 30.-
- Shiny Anthracite, face polished (SAP) + 30.-

DEDICATED TO **5x100/112**  
**VOLKSWAGEN**



931 SBP



931 SB

AAA WHEELS **931** DEDICATED TO VOLKSWAGEN

Shiny Black (SB)\*

SIZE	PCD	ET	CHF
7.0x17	5x100	35,45	OE 275.-
	5x112	35,45	OE 275.-
7.5x18	5x100	38,45	OE 315.-
	5x112	45	OE 315.-
8.0x18	5x112	35,45	OE 320.-
7.5x19	5x100	38	OE 380.-
	5x112	45	OE 380.-
8.0x19	5x112	35,45	OE 385.-
8.0x20	5x112	30,45	OE 490.-
9.0x20	5x112	35,42	495.-

OE asa 2a for different vehicle models

Fits also for AUDI, MERCEDES, SEAT, SKODA (other PCD on request)

Options <sup>z</sup>

- Shiny Black, face polished (SBP) + 30.-
- Matt Anthracite, face polished (MAP) + 30.-

more wheels  
approval free



ACE **DELANO** APPROVAL FREE FOR VOLVO

Silver metallic (S)\*, Gloss Black (B)\*

SIZE	PCD	ET	BORE	CHF
7.5x18	5x108	50.5	Ø 63.4	OE 295.-

Approval free for VOLVO XC40, XC60, V90CC



ADM **OCTOPUS** APPROVAL FREE FOR VOLKSWAGEN

Dark Anthracite Gloss (DAG)\*

SIZE	PCD	ET	BORE	CHF
6.5x16	5x112	46	Ø 57.1	OE 195.-
7.5x17	5x112	51	Ø 57.1	OE 220.-

Approval free for VW Golf 8



ACE **PLANET** APPROVAL FREE FOR VOLKSWAGEN

Silver metallic (S)\*, Matt Black (MB)\*

SIZE	PCD	ET	CHF
6.5x15	5x100/112	38	ASA 195.-
7.0x16	5x100/112	38	ASA 215.-
7.0x17	5x100/112	38	ASA 245.-
8.5x18	5x112	30,45	ASA 295.-
8.5x19	5x112	30,45	ASA 355.-

Approval free for VW Arteon, Golf, Passat, Polo, Sharan, Tiguan, Touran, T-Cross, T-Roc

all colors + informations page 35

Options without discount RDKS compatible \* also for winter use

all colors + informations page 37

OE bolts/nuts can be used (otherwise included)

black wheel bolts/nuts on request

all colors + informations page 34





921 SB



**AAA WHEELS 921 DEDICATED TO VOLKSWAGEN**

Shiny Black (SB)\*

SIZE	PCD	ET	BORE	CHF
7.5x19	5x112	50	Ø 57.1	390.-
7.5x20	5x112	44	Ø 57.1	490.-

Options <sup>2</sup>

Shiny Black, face polished (SBP) + 30.-



921 SBP



904 S



**AAA WHEELS 904 DEDICATED TO VOLKSWAGEN**

Silver (S)\*  
Shiny Black (SB)\*  
Shiny Anthracite (SA)\*

SIZE	PCD	ET	BORE	CHF
6.5x16	5x100	42	Ø 57.1	250.-
	5x112	45	Ø 57.1	250.-
7.0x17	5x100	43	Ø 57.1	280.-
	5x112	45	Ø 57.1	OE 280.-
7.5x18	5x112	45	Ø 57.1	320.-
8.0x19	5x112	40,45	Ø 57.1	385.-

OE asa 2a for different vehicle models

Fits also for AUDI, SEAT, SKODA

Options <sup>2</sup>

Shiny Black, face polished (SBP) + 30.-



904 SBP



**AC eBLADE APPROVAL FREE FOR VOLKSWAGEN**

titan with black aerodynamic inserts (T)\*

SIZE	PCD	ET	CHF
7.5x19	5x112	40	ASA 445.-
8.0x19	5x112	45	OE 455.-
8.5x20 F	5x112	40	ASA 475.-
9.5x20 R	5x112	42	ASA 495.-

Approval free for VW ID.3, ID.4, ID.5



**A1 SPARK APPROVAL FREE FOR VOLKSWAGEN**

Gloss Black (B)\*, Gloss Black, face polished (BP)\*

SIZE	PCD	ET	BORE	CHF
7.5x18	5x112	45	Ø 57.1	ASA 285.-

Approval free for VW ID.3



**A1 VISION APPROVAL FREE FOR VOLKSWAGEN**

Silver metallic (S)\*, Gloss Black (B)\*

SIZE	PCD	ET	BORE	CHF
7.0x17	5x112	45	Ø 57.1	OE 255.-
7.0x18	5x112	43	Ø 57.1	OE 285.-
8.0x19	5x112	45	Ø 57.1	OE 340.-

Approval free for VW ID.4, Tiguan, T-Roc



923 SBP 4-hole

923 MAP



923 SBP

AAA WHEELS **923** DEDICATED TO VOLKSWAGEN

Shiny Black (SB)\*

SIZE	PCD	ET	BORE	CHF
7.0x17	4x100	38,45		280.-
	5x112	45	Ø 66.5 OE	280.-
7.5x18	4x100	38,45		320.-
	5x112	45,50	Ø 66.5	320.-
7.5x19	5x112	43,50	Ø 66.5 OE	385.-
7.5x20	5x112	44	Ø 57.1	510.-
8.0x20	5x112	45	Ø 57.1	515.-
8.5x20	5x112	30,35,45	Ø 66.5	520.-
9.0x20	5x112	42	Ø 57.1	520.-

OE asa 2a for different vehicle models  
Fits also for AUDI, SEAT, SKODA

Options<sup>2</sup>

- Shiny Black, face polished (SBP) + 30.-
- Matt Anthracite, face polished (MAP) + 30.-



923 SB

AAA WHEELS **923 XL** FOR HIGH LOAD CAPACITY

Shiny Black (SB)\*

SIZE	PCD	ET	BORE	CHF
8.0x18	5x120	50	Ø 65.1	340.-
8.5x19	5x120	50	Ø 65.1	395.-
9.0x20	5x120	40	Ø 65.1	520.-

Fits for VW Amarok, T5, T6, T6-1

Also available 7.5x17 fits for OPEL Vivaro B, RENAULT Traffic

Options<sup>2</sup>

- Shiny Black, face polished (SBP) + 30.-
- Matt Anthracite, face polished (MAP) + 30.-

**FOR HIGH LOAD CAPACITY**

more wheels  
approval free



ACE **DELANO** APPROVAL FREE FOR VOLKSWAGEN

Silver metallic (S)\*, Gloss Black (B)\*

SIZE	PCD	ET	BORE	CHF
6.5x16	5x112	41,46	Ø 57.1	OE 215.-
7.0x17	5x112	40,49	Ø 57.1	OE 245.-
7.5x17	5x112	51	Ø 57.1	OE 255.-

Approval free for VW Golf, Passat, Tiguan



AI **ARBOR** APPROVAL FREE FOR VOLKSWAGEN

Silver metallic (S)\*, Gloss black (B)\*

SIZE	PCD	ET	BORE	CHF
6.0x16	5x100	35	Ø 57.1	OE 215.-
	5x112	43	Ø 57.1	OE 215.-
6.5x16	5x112	33	Ø 57.1	OE 225.-
7.0x17	5x112	40,45	Ø 57.1	OE 250.-
7.0x18	5x112	43	Ø 57.1	OE 280.-

Approval free for VW Passat, Sharan, Tiguan, T-Cross, T-Roc



ADM **OCTOPUS** APPROVAL FREE FOR VOLKSWAGEN

Dark Anthracite Gloss (DAG)\*

SIZE	PCD	ET	BORE	CHF
6.0x16	5x100	35	Ø 57.1	OE 190.-
6.0x16	5x112	43	Ø 57.1	OE 190.-
	5x112	45		OE 220.-
6.5x17	5x112	38	Ø 57.1	OE 220.-

Approval free for VW T-Cross

Approval free for VW T-Roc

Approval free for VW Tiguan

all colors + informations  
page 35

Options without discount RDKS compatible \* also for winter use

all colors + informations  
page 16

OE bolts/nuts can be used (otherwise included)

black wheel bolts/nuts on request

all colors + informations  
page 37

 **YOKOHAMA**



**ADVAN**  
**A052**



## OE APPLICATION BOLTS / NUTS

**Caps for wheel bolts**  
HEX 17/19/21mm, black or chrome



**Centering rings**  
in different dimensions



**KICS 2-piece wheel nuts – NEW also M14x1.50**  
Suitable for HONDA Civic Typ R (FK2, FK8), FORD Mustang (15-),  
NISSAN GT-R (NISMO), TESLA Model 3 and other cars  
see page 143



**CITROEN · PEUGEOT**

SIZE	LENGHT	COLOR
M12x1.25	17/57	Z



**FIAT · CITROEN · PEUGEOT**

SIZE	LENGHT	COLOR
M14x1.50	27/62	Light Z
M16x1.50	29/64	Maxi Z



**HONDA**

SIZE	LENGHT	COLOR
M12x1.50	27	Z



**HYUNDAI · KIA · MAZDA**

SIZE	LENGHT	COLOR
M12x1.50	35	C



**LAND ROVER**

SIZE	LENGHT	COLOR
M14x1.50	46	Cap s/s Z
M16x1.50	53	Cap s/s Z



**MERCEDES**

SIZE	LENGHT	COLOR
M14x1.50	27	Cap s/s Z
M14x1.50	48	Cap s/s Z



**MITSUBISHI · TOYOTA**

SIZE	LENGHT	COLOR
M12x1.50	37	C



**PORSCHE**

SIZE	LENGHT	COLOR
M14x1.50	30	B



**TESLA**

SIZE	LENGHT	COLOR
M14x1.50	42	Cap s/s Z

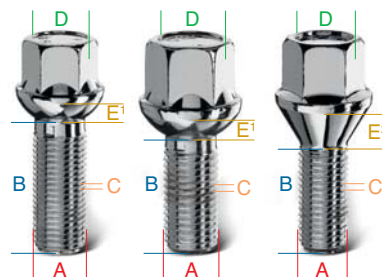

- A** Gewindedurchmesser  
Diametro del filetto  
Diamètre du pas de vis
- B** Gewindelänge  
Lunghezza del filetto  
Longueur du pas de vis
- C** Gewindesteigung  
Filetto  
Filetage
- D** Schlüsselweite  
Larghezza chiave  
Ouverture de clé

**E1** Kugel Radius R12 / R13 / R14  
Raggio della sfera R12 / R13 / R14  
Rayon de la sphère R12 / R13 / R14

**E2** Kegel 60°  
Cono 60°  
Cône 60°

## LUG BOLTS



from CHF 5.-

**CONE SEAT 60°** HEX 17mm

SIZE	LENGHT	COLOR
M12x1.25	24 - 60	Z/B
M12x1.50	22 - 60	Z/B
M14x1.25	28 - 55	Z/B
M14x1.50	26 - 60	Z/B



from CHF 8.-

**CONE SEAT 60°** HEX 17mm

movable washer

SIZE	LENGHT	PHOTO	COLOR
M14x1.25	28 - 54	left	B
M15x1.25	30	right	Z/B



from CHF 8.-

**CONE SEAT 60°** HEX 19mm

movable washer

SIZE	LENGHT	COLOR
M14x1.50	28 - 58	Z



from CHF 5.-

**CONE SEAT 60°**

internal star drive

SIZE	LENGHT	COLOR
M12x1.25	28 - 45	Z/B
M12x1.50	24 - 45	Z/B
M14x1.25	28 - 45	Z/B
M14x1.50	25 - 45	Z/B



from CHF 16.-

**CONE SEAT 60°** HEX 22mm

SIZE	LENGHT	COLOR
M14x1.50	52 - 70	C



from CHF 5.-

**BALL SEAT R12** HEX 17mm

SIZE	LENGHT	COLOR
M12x1.50	21 - 60	Z
M14x1.25	37	Z



from CHF 6.-

**BALL SEAT R13** HEX 17mm

SIZE	LENGHT	COLOR
M14x1.25	29	Z
M14x1.50	27 - 60	Z/B



from CHF 8.-

**BALL SEAT R13** HEX 17mm

movable washer

SIZE	LENGHT	COLOR
M14x1.25	28 - 48	B
M14x1.50	27 - 48	Z/B



from CHF 6.-

**BALL SEAT R14** HEX 17mm

SIZE	LENGHT	COLOR
M14x1.50	27 - 65	Z/B



from CHF 8.-

**BALL SEAT R14** HEX 17mm

movable washer

SIZE	LENGHT	PHOTO	COLOR
M14x1.50	28 - 53	left	Z
M15x1.25	28 66	right	B



from CHF 8.-

**BALL SEAT R14** HEX 19mm

movable washer

SIZE	LENGHT	COLOR
M14x1.50	28 - 62	Z/B



from CHF 8.-

**FLAT SEAT** HEX 17mm

SIZE	LENGHT	COLOR
M12x1.25	35 - 55	Z
M12x1.50	33 - 53	Z



## PCD VARIATION BOLTS / NUTS



from CHF 8.-

**CONE SEAT 60°** HEX 17mm

mobile washer for PCD variation

SIZE	LENGHT	COLOR
M12x1.25	28 - 48	Z
M12x1.50	27	Z
M14x1.50	27 - 48	Z



from CHF 6.-

**CONE SEAT 60°** HEX 19mm

mobile washer for PCD variation

SIZE	LENGHT	Ø	COLOR
M12x1.50	34	26	Z
1/2 UNF	37	29	Z

## LUG NUTS



from CHF 5.-

**CONE SEAT 60°** HEX 17mm

34mm closed

SIZE	LENGHT	COLOR
M12x1.25	34	Z/B
M12x1.50	34	Z/B
1/2 UNF	34	Z



from CHF 5.-

**CONE SEAT 60°** HEX 19mm

34mm closed

SIZE	LENGHT	COLOR
M12x1.25	34	Z
M12x1.50	34	Z
M14x1.50	34	Z/B
M14x2.00	34	Z
7/16 UNF	34	Z



from CHF 7.-

**CONE SEAT 60°** HEX 19mm

41mm closed

SIZE	LENGHT	COLOR
M14x1.50	41	Z
M14x2.00	41	Z



from CHF 5.-

**CONE SEAT 60°** HEX 17mm

short head open

SIZE	LENGHT	COLOR
M12x1.25	23	Z
M12x1.50	23	Z
M14x1.50	23	Z
1/2 UNF	23	Z



from CHF 7.-

**CONE SEAT 60°**

internal star drive

SIZE	LENGHT	COLOR
M12x1.25	37	Z/B
M12x1.50	37	Z/B
M14x1.50	37	Z/B
1/2 UNF	37	Z

Z = zinc plated B = black coated C = chrome s/s = stainless steel

all informations see on web



chbolts.ch

**BUY HERE FASTENERS FOR YOUR WHEELS**



YOUR FIRST ADDRESS FOR WHEEL ACCESSORIES

SWISS AUTHORIZED DEALER  
**RAVASICORSE**  
www.ravasicorse-shop.ch

Personalisierter B2B Firmenaccount mit Spezialrabatten  
*Account B2B dedicato alla tua azienda con scontistica personalizzata*  
Compte B2B dédié à votre entreprise avec des remises personnalisées



# 2-PIECE LOCK & NUT SETS

WHEEL FASTENING AND THEFT PROTECTION

KICS LEGGDURA RACING

Project  
**Kics**  
Racing Gear



## Kics LEGGDURA RACING

KICS LEGGDURA RACING SHELL TYPE UNIQUE SPECIAL SYSTEM - IN TECHNICAL AND OPTICAL HIGHEST PERFECTION

2-teilige Radmuttern, Radschrauben und Diebstahlsicherungen:

- Hochfeste Chrom-Vanadium-Stahl Legierung für maximale Festigkeit, Schlagschrauber geeignet
- Hart eloxierte Aluminiumhülsen in 3 Ausführungen und 4 Farben
- Handanzug der Aluminiumhülse mit Kunststoffschlüssel (im Lieferumfang)

Dadi e bulloni antifurto in due parti:

- Viteria in acciaio cromo-vanadio ad elevata resistenza, possono essere utilizzate anche con pistola
- La parte colorata si avvita con l'aiuto di una bussola in plastica al fine di non rovinare il colore
- 3 finiture e 4 colori disponibili

Écrous, vis et antivol en deux parties:

- Les vis et les écrous sont en acier au chrome vanadium à forte résistance et peuvent être montées avec une clé à choc
- La deuxième partie se visse à l'aide d'une clé en matière synthétique fournie afin de protéger la couleur anodisée
- 3 modèles de finition et 4 couleurs disponibles

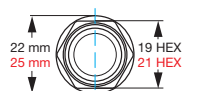
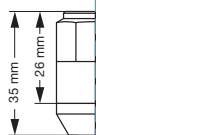
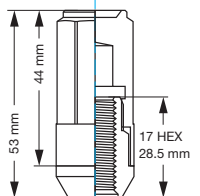
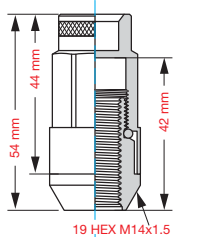

from CHF 350.-

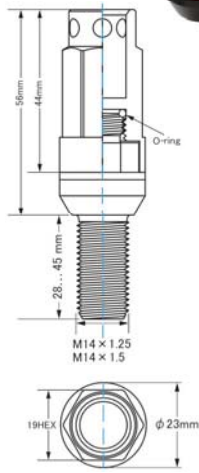

from CHF 195.-

### KICS BOLT & LOCK BOLT SETS 2-PIECE

Wheel bolts set: 16 bolts + 4 anti-theft devices

TYPE	STYLE	SIZE	LENGTH	SOCKET	CHF <sup>WEB</sup>
C23	35 mm closed	M14x1.25	28 / 35 / 40 / 45 mm	conically 60°	
C23	35 mm closed	M14x1.50	28 / 35 / 40 / 45 mm	conically 60° / spherical R13, R14	
ZS44	56 mm open	M14x1.25	28 / 35 / 40 / 45 mm	conically 60°	
ZS44	56 mm open	M14x1.50	28 / 35 / 40 / 45 mm	conically 60° / spherical R13, R14	

Colors available: red, blue, black, gold \* only C23  
All prices always updated on our website or on request!

### KICS NUT & LOCK NUT SETS 2-PIECE

Wheel nuts set: 16 nuts + 4 anti-theft devices

TYPE	STYLE	SIZE	SOCKET	CHF <sup>WEB</sup>
CL35	35 mm closed	M12x1.25 / M12x1.50	conically 60°	
CL53	53 mm closed	M12x1.25 / M12x1.50	conically 60°	
RL53	53 mm open	M12x1.25 / M12x1.50	conically 60°	
RL54	54 mm open	M14x1.50	conically 60°	

Colors available: red, blue, black, gold \* \*no RL54  
All prices always updated on our website or on request!

FOR MAXIMUM SAFETY  
AND EASY ASSEMBLY

upgrade4cars



DAX

### POWERTECH DAX SPACERS 6 MM PUSH-THROUGH SYSTEM 2-PART WITH CENTERING

Angetzte Mittenzentrierung für exakte Zentrierung von Felgen mit 66.6, 72.6, 74.1 mm (5x98 - 120) und 73.1 mm Mittenlochbohrung (5x98 - 115). Die Felgenbefestigung erfolgt mit längeren Radschrauben oder Schafmuttern (alternativ längeren Radstehbolzen) abhängig von Felgentyp (Kegel- oder Kugelbund) und Schraubenlänge. **EXTRA**

*Foro centrale di set per l'esatto centraggio dei cerchi con cerchio da 66.6, 72.6, 74.1 mm (5x98 - 120) e foro centrale da 73.1 mm (5x98 - 115). I cerchi sono fissati con bulloni ruota o dadi a gambo più lunghi (in alternativa, perni ruota più lunghi) a seconda del tipo di cerchio (a collare conico o sferico) e della lunghezza del bullone. **EXTRA***

Centrage central rapporté pour un centrage exact des jantes avec un perçage central de 66.6, 72.6, 74.1 mm (5x98 - 120) et 73.1 mm (5x98 - 115). La fixation de la jante s'effectue à l'aide de vis de roue plus longues ou d'écrous à tige (ou de goujons de roue plus longs) en fonction du type de jante (conique ou sphérique) et de la longueur des vis. **EXTRA**

### POWERTECH DZ AND DZX+ WITH STEEL BUSHING FOR EXTENDED WHEEL HUB CENTERING

Innovative Entwicklung zur Verwendung von schmalen Distanzscheiben auf Fahrzeugen mit zu geringer Original Nabenhöhe. Das DZ Classic Set beinhaltet zwei Scheiben (5 - 15 mm) und zwei Stahlbuchsen zum Einpressen – DZX+ (5 - 10 mm) wird ergänzt durch den Composite Adapter. **EXTRA** Für die Montage der Felge sind längere Radschrauben erforderlich. **EXTRA**

*Sviluppo innovativo per l'utilizzo di distanziali stretti su veicoli con altezza del mozzo originale troppo bassa. Il set DZ Classic comprende due dischi (5 - 15 mm) e due boccole in acciaio per il montaggio a pressione. DZX+ (5 - 10 mm) è completato dall'adattatore composito. **EXTRA** Per il montaggio dei cerchi è necessaria bulloneria più lunga. **EXTRA***

Développement innovant pour l'utilisation de rondelles d'écartement étroites sur les véhicules avec une hauteur de moyeu originale trop faible. Le kit DZ Classic comprend deux rondelles (5 - 15 mm) et deux douilles en acier à enfoncer. DZX+ (5 - 10 mm) est complété par l'adaptateur composite. **EXTRA** Pour le montage de la roue, des vis plus longues sont nécessaires. **EXTRA**



DZ Classic



DZX+

### POWERTECH EASY FIT SPACER KITS

Maximale Spurverbreiterung für beide Achsen eines Fahrzeugs mit serienmäßigen Rad-/Reifenkombinationen. Garantiert genügend Freigängigkeit. Derzeit für ausgewählte Fahrzeuge verfügbar als AZX oder DZX System inklusive Befestigungsmaterial. **EXTRA**

*Allargamento massimo della carreggiata per entrambi gli assi di un veicolo con combinazioni standard di ruote e pneumatici. Garantisce una distanza sufficiente. Attualmente è disponibile per veicoli selezionati come sistema AZX o DZX, compresa la minuteria di montaggio. **EXTRA***

Elargissement maximal de la voie pour les deux essieux d'un véhicule avec des combinaisons roues/pneus de série. Garantit un dégagement suffisant. Actuellement disponible pour certains véhicules en tant que système AZX ou DZX, matériel de fixation inclus. **EXTRA**



EASY FIT

### POWERTECH FIXING MATERIAL

#### Long wheels bolts **EXTRA**

Für Classic und DZX Durchstecksysteme.  
Ersetzen die serienmäßigen Schrauben zur Befestigung von Felge mit Distanzscheibe auf der Radnabe.

*Per i sistemi a foro passante Classic e Adapter. Bulloni o dadi di fissaggio a testa corta per il fissaggio del cerchio con il distanziale sul mozzo della ruota.*

Pour les systèmes traversants Classic et Adaptateur.  
Remplace les vis de série pour la fixation de la jante avec rondelle d'écartement sur le moyeu de la roue.

#### Spacer fixing bolts / nuts **EXTRA**

Für Classic und AZX Anschraubsysteme.  
Kurzkopf Befestigungsschrauben bzw. Mutter zur Befestigung der Distanzscheibe auf der Radnabe.

*Per i sistemi imbullonati Classic e Adapter. Bulloni o dadi di fissaggio a testa corta per il fissaggio del disco distanziatore sul mozzo della ruota.*

Pour les systèmes à visser Classic et Adaptateur.  
Vis de fixation à tête courte ou écrous pour la fixation de la rondelle d'écartement sur le moyeu de roue.



### POWERTECH SPECIAL FIXING MATERIAL

#### AZX double-threaded bolts **EXTRA**

Für Adapter Anschraubsysteme.  
Innovative Doppelgewinde-Einschraubbolzen mit Mikroverkapselung zur Befestigung der Felge auf der Distanzscheibe. **Optional** zur Umrüstung von Radschrauben auf Radstehbolzen.

*Per sistemi con adattatore imbullonato. Innovative borchie a doppia filettatura con micro-incapsulamento per il fissaggio del cerchio al distanziale. **Opzionale** per la conversione dei bulloni ruota in perni ruota.*

Pour les adaptateurs Systèmes de vissage.  
Boulons à visser innovants à double filetage avec micro-encapsulation pour la fixation de la jante sur l'entretoise.  
**En option** pour convertir les boulons de roue en goujons de roue.

#### Classic / DZX shaft nuts **EXTRA**

Für Classic und DZX Durchstecksysteme.  
Innovative Schafmuttern zur Verwendung von Durchstecksystemen an Fahrzeugen mit Radstehbolzen ohne den Austausch gegen längere Radstehbolzen.

*Per sistemi Classic e DZX con viti passanti. Dadi con gambo innovativo per l'utilizzo di sistemi a bullone passante su veicoli con perni ruota senza sostituirli con perni ruota più lunghi.*

Pour les systèmes Classic et DZX avec vis traversantes.  
Écrous à tige innovants pour l'utilisation de systèmes traversants sur les véhicules équipés de goujons de roue sans remplacement par des goujons de roue plus longs.





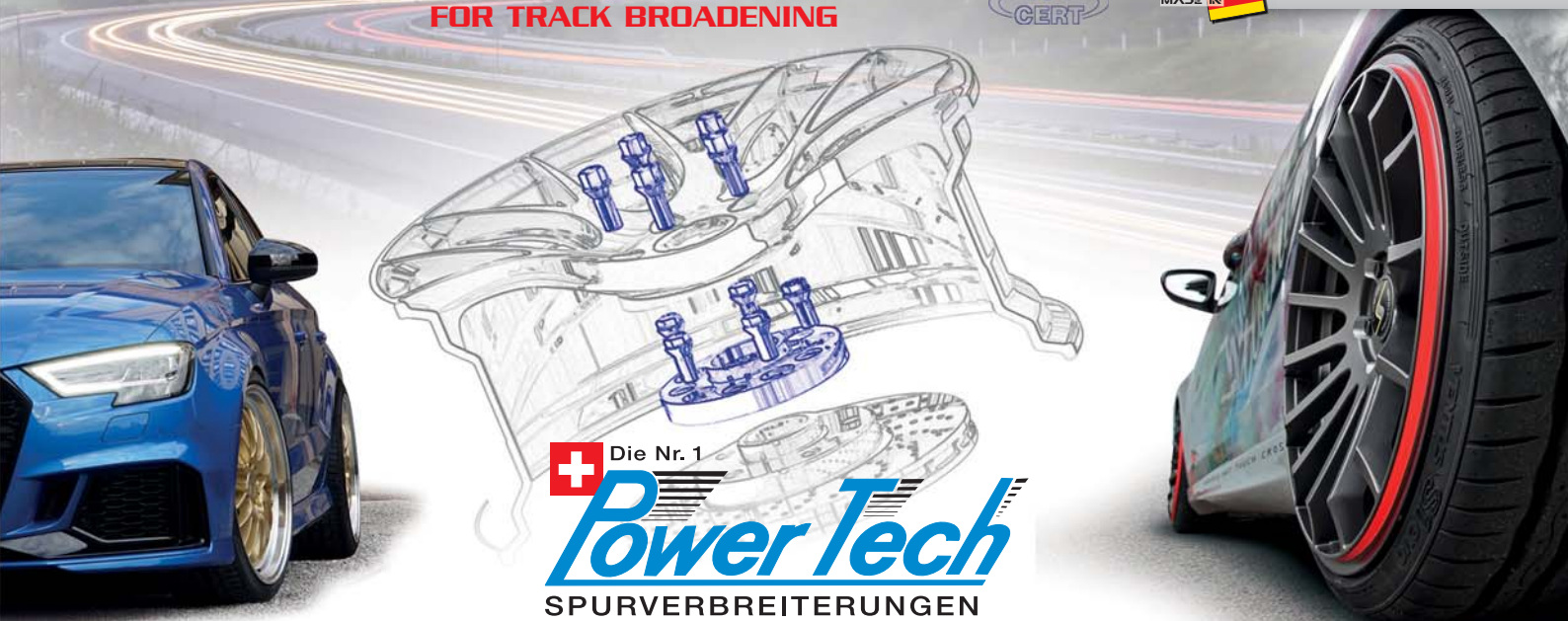

Die Nr. 1  
**PowerTech**  
SPURVERBREITERUNGEN

**POWERTECH WHEEL SPACERS FOR TRACK BROADENING**

SWISS CERTIFICATE

**Sportliche Optik und Steigerung der Fahrdynamik!**

Mit POWERTECH Distanzscheiben – zwischen Radnabe und Felge montiert – entsteht der Eindruck einer breiteren Felge. Das Rad füllt das Radhaus besser aus und die Fahrzeugspur wird verbreitert.

Bei Verwendung anderer Felgen zum Ausgleich der ET, mehr Freigängigkeit (grosse Bremssättel) oder zur Umrüstung von Radschrauben auf Radstehbolzen oder umgekehrt (System AZX). Spurverbreiterungen sind in zwei Montageausführungen erhältlich – als sogenannte Anschraub- oder Durchstecksysteme (A steht fürs Anschrauben, D fürs Durchstecken).

Bei Durchstecksystemen für Fahrzeuge mit Radschrauben werden längere Radschrauben benötigt. **EXTRA**  
**Mit DTC Gutachten – auch für über 2% Spurverbreiterung und bis zu 40% Leistungssteigerung!**

**Look sportivo e aumento della tenuta di strada!**

Con i distanziali POWERTECH – montati tra il mozzo della ruota e il cerchio – si crea l'impressione di un cerchio più largo. La ruota riempie meglio l'alloggiamento della ruota e la carreggiata del veicolo si allarga.

Quando si utilizzano altri cerchi per compensare l'offset, per avere più spazio (pinze dei freni grandi) o per convertire i bulloni delle ruote in perni delle ruote o viceversa (sistema AZX).

I distanziali ruota sono disponibili in due versioni di montaggio: come sistemi imbullonati o passanti (A sta per imbullonati, D per passanti). Per i sistemi a bullone passante per veicoli con bulloni ruota, sono necessari bulloni ruota più lunghi. **EXTRA**

Con certificato DTC – anche per un allargamento della carreggiata di oltre il 2% e un aumento delle prestazioni fino al 40%!

**Optique sportive et augmentation dynamique de la conduite !**

Avec élargisseurs voie POWERTECH – monté entre moyeu de roue et jante – résulte l'impression d'une jante plus large. La roue remplit le logement de roue et la voie du véhicule s'élargit. En cas d'utilisation d'autres jantes pour compenser le déport, plus de dégagement (grands étriers de frein) ou pour transformer les boulons de roue en goujons de roue ou inversement (système AZX).

Les élargisseurs de voie sont disponibles en deux versions de montage - en tant que systèmes à visser ou systèmes traversants (A pour visser, D pour traverser). Les systèmes traversants pour véhicules équipés de vis de roue nécessitent des vis de roue plus longues. **EXTRA**

Avec expertise DTC - également pour un élargissement de la voie de plus de 2% et une augmentation de la puissance jusqu'à 40% !



**POWERTECH CLASSIC SYSTEMS**

Distanzscheiben in Alu oder Stahl. Einteilig als Systeme A1, A2, D1, D2, D3 oder zweiteilig als System DZ mit zusätzlichem Zentrierring (Stahl). Jeweils für eine Achse.

*Distanziali in alluminio o acciaio. Un pezzo come sistemi A1, A2, D1, D2, D3 o due pezzi come sistema DZ con anello di centraggio aggiuntivo (acciaio). Ciascuno per un asse.*

Rondelles d'écartement en aluminium ou en acier. En une pièce comme système A1, A2, D1, D2, D3 ou en deux pièces comme système DZ avec bague de centrage supplémentaire (acier). Pour un essieu.

**POWERTECH ADAPTER SYSTEMS**

Distanzscheiben in Alu mit Composit Nabenadaptern. Zweiteilig als Systeme AZX, DZX, DZX+ oder DAX. Jeweils für eine Achse.

*Distanziali in alluminio con adattatori per mozzi in composito. Sistemi a due pezzi AZX, DZX, DZX+ o DAX. Ciascuno per un asse.*

Rondelles de distance en aluminium avec adaptateurs de moyeu en composite. En deux parties comme systèmes AZX, DZX, DZX+ ou DAX. Chacun pour un essieu.



**POWERTECH AZX / DZX SPACER DISC ADAPTER**

Patentierter Composite Nabenadapter für die exakte Zentrierung in drei Bauhöhen für alle Scheibenstärken.

*Adattatore per mozzo in composito brevettato per un centraggio preciso in tre altezze per tutti gli spessori di disco.*

Adaptateur de moyeu composite breveté pour un centrage précis en trois hauteurs pour toutes les épaisseurs de disque.



ORIGINAL

**POWERTECH**

**10 - 70 mm**  
per axle

also over 2% track widening  
and up to 40% more power

**A1 CLASSIC**  
ANSCHRAUBSYSTEM



**POWERTECH A1 CLASSIC · SCREW SYSTEM**

Die Distanzscheibe wird mit den mitgelieferten Kurzkopf Schrauben an der Radnabe befestigt.<sup>ORIG</sup> Die Montage der Felge auf der Distanzscheibe erfolgt durch die vorhandenen Original Radschrauben.<sup>ORIG</sup>

*Il distanziale viene fissato al mozzo ruota con la bulloneria specifica fornita<sup>ORIG</sup>; per il montaggio della ruote si utilizza la bulloneria originale.<sup>ORIG</sup>*

On installe l'élargisseur avec les boulons spéciales qui sont fournis avec le kit, pour l'installer au moyeu de roue.<sup>ORIG</sup> Le montage de la roue sera fait avec les boulons d'roue d'origine déjà existantes.<sup>ORIG</sup>

**A2 CLASSIC**  
ANSCHRAUBSYSTEM



**POWERTECH A2 CLASSIC · SCREW SYSTEM**

Die Distanzscheibe wird mit den mitgelieferten Radmuttern an der Radnabe befestigt.<sup>ORIG</sup> Die Montage der Felge auf der Distanzscheibe erfolgt durch die vorhandenen Original Radmutter.<sup>ORIG</sup>

*Il distanziale viene fissato al mozzo con i dadi specifici forniti.<sup>ORIG</sup> Il cerchio viene montato al distanziale con i dadi originali.<sup>ORIG</sup>*

On installe l'élargisseur avec les écrous spéciales qui sont fournis avec le kit, pour l'installer au moyeu de roue.<sup>ORIG</sup> La montage de la roue sera fait avec les écrous d'roue d'origine déjà existantes.<sup>ORIG</sup>

**D1 CLASSIC**  
DURCHSTECKSYSTEM



**POWERTECH D1 CLASSIC · THROUGH SYSTEM**

Zentrierung der Distanzscheibe durch die präzise Mittenlochbohrung auf der Radnabe. Für die Montage der Felge sind längere Radschrauben erforderlich.<sup>EXTRA</sup>

*Per il montaggio il distanziale va centrato sul mozzo secondo le specifiche del fabbricante. Il cerchio viene fissato con bulloneria più lunga.<sup>EXTRA</sup>*

Centrage de l'élargisseur par le perçage précis du trou central. Pour le montage de la roue, des vis plus longues sont nécessaires.<sup>EXTRA</sup>

**D2 CLASSIC**  
DURCHSTECKSYSTEM



**POWERTECH D2 CLASSIC · THROUGH SYSTEM**

Mittenlochbohrung zur Zentrierung der Distanzscheibe auf der Radnabe mit zusätzlichem Zentrierbund für die Felge. Für die Montage der Felge sind längere Radschrauben erforderlich.<sup>EXTRA</sup>

*Per il montaggio il distanziale va centrato sul mozzo; presenta una seconda boccia per l'alloggiamento del cerchio che viene fissato con bulloneria più lunga.<sup>EXTRA</sup>*

Trou central pour le centrage de l'élargisseur sur le moyeu de roue, mais avec un insert de centrage spécial pour la installation propre de la jante. Pour le montage de la roue, des vis plus longues sont nécessaires.<sup>EXTRA</sup>



**D3 CLASSIC**  
DURCHSTECKSYSTEM



**POWERTECH D3 CLASSIC · THROUGH SYSTEM**

Mittenlochbohrung zur Zentrierung der Distanzscheibe auf der Radnabe mit zusätzlichem Zentrierbund für die Felge. Für die Montage der Felge sind längere Radstehbolzen im Lieferumfang enthalten.<sup>ORIG</sup>

*Per il montaggio il distanziale va centrato sul mozzo; presenta una seconda boccia per l'alloggiamento del cerchio che viene fissato con colonnette più lunghe.<sup>ORIG</sup>*

Trou central pour le centrage de l'élargisseur sur le moyeu de roue, mais avec un insert de centrage spécial pour la installation propre de la jante. Pour la montage des jantes, des tiges filètes sont contenues dans le kit.<sup>ORIG</sup>

**DZ CLASSIC**  
DURCHSTECKSYSTEM 2PC



**POWERTECH DZ CLASSIC · THROUGH SYSTEM 2PC WITH CENTERING**

Zentrierung als Verlängerung der Original Radnabenzentrierung.<sup>ORIG</sup> Für die Montage der Felge sind längere Radschrauben erforderlich.<sup>EXTRA</sup>

*Anello di centraggio come estensione del centraggio del mozzo ruota originale.<sup>ORIG</sup> Per il montaggio dei cerchi è necessaria bulloneria più lunga.<sup>EXTRA</sup>*

Anneau de centrage comme extension du centrage original du moyeu de roue.<sup>ORIG</sup> Pour le montage de la roue, des vis plus longues sont nécessaires.<sup>EXTRA</sup>

**AZZ**  
 ANSCHRAUBSYSTEM 2PC



**POWERTECH AZZ SCREW SYSTEM 2PC** CONVERSION FROM WHEEL BOLTS TO WHEEL NUTS

Distanzscheibe mit Nabenadapter wird an der Radnabe befestigt mit gelieferten Spacer Schrauben oder Spacer Müttern. <sup>KIT</sup> Zur Montage der Felge sind die Original Radschrauben zu verwenden – oder POWERTECH Doppelgewindebolzen, um bei Fahrzeugen mit Radstehbolzen Original Radmüttern zu verwenden bzw. bei Fahrzeugen mit Radschrauben auf Radmüttern umzurüsten. <sup>EXTRA</sup>

*Il distanziale viene fissato al mozzo con la sua specifica boccola ed il necessario materiale di fissaggio fornito. <sup>KIT</sup> Utilizzare i bulloni originali per montare il cerchio o i bulloni a doppia filettatura POWERTECH per utilizzare i dadi ruota originali su veicoli con perni ruota o per convertire i dadi ruota su veicoli con bulloni ruota. <sup>EXTRA</sup>*

On installe l'élargisseur avec les boulons ou écrous spéciales qui sont fournis avec le kit, pour l'installer au moyeu de roue. <sup>KIT</sup> Pour le montage de la jante, il faut utiliser les vis de roue d'origine – ou des boulons à double filetage POWERTECH, si vous avez un véhicule qui est équipé des tige filetées pour utiliser les écrous d'origine. On peut aussi transformer véhicules avec boulons en véhicules avec écrous. <sup>EXTRA</sup>

**DZX+**  
 DURCHSTECKSYSTEM 2PC



**POWERTECH DZX+ THROUGH SYSTEM 2PC**

DZX+ Set bestehend aus Distanzscheiben, Adapter und Stahlbuchse zum Einpressen. Zentrierung als Verlängerung der Original Radnabe im Kit enthalten. Für die Montage der Felge sind längere Radschrauben erforderlich. <sup>EXTRA</sup>

*DZX+ Set composto da distanziali, adattatore e boccola in acciaio per pressatura. Anello di centraggio come estensione del mozzo ruota originale incluso nel kit. Per il montaggio del cerchio sono necessari bulloni più lunghi. <sup>EXTRA</sup>*

Ensemble DZX+ composé d'entretoises, d'un adaptateur et d'une douille en acier pour le montage à la presse. Anneau de centrage comme extension du moyeu de roue d'origine inclus dans le kit. Des boulons de roue plus longs sont nécessaires pour monter la jante. <sup>EXTRA</sup>

**DZX**  
 DURCHSTECKSYSTEM 2PC



**POWERTECH DZX THROUGH SYSTEM 2PC**

Universelle Lochkreisbohrungen für 4, 5 und 6 Loch-Anbindungen mit bis zu 12 verschiedenen Lochkreisen. Nabenadapter zur Zentrierung auf der Radnabe. <sup>KIT</sup> Für die Montage der Felge sind längere Radschrauben oder Schafmüttern (alternativ längere Radstehbolzen) erforderlich. <sup>EXTRA</sup>

*Distanziali forati per veicoli in 4, 5 e 6 fori con combinazioni fino a 12 diversi interassi (PCD). Boccole per centraggio sul mozzo. <sup>KIT</sup> Per il montaggio dei cerchi necessaria specifica bulloneria. <sup>EXTRA</sup>*

Perçage universel de cercle de trous avec 4, 5 et 6 trous. Combinaisons de 12 différents cercles de trous sont possibles. Adaptateur pour le centrage sur le moyeu de roue. <sup>KIT</sup> Pour le montage de la roue, des vis plus longues ou écrous tige (alternatif aussi tiges filetées plus longues) sont nécessaires. <sup>EXTRA</sup>

**DAX**  
 DURCHSTECKSYSTEM 2PC



**POWERTECH DAX THROUGH SYSTEM 2PC WITH CENTERING**

Für Felgen mit 66.6/72.6/73.1/74.1 mm Mittenlochbohrung. Angesetzte Mittenzentrierung für exakte Felgenzentrierung! Für 5-Loch-Anbindungen 5x98 bis 5x120. Für die Montage der Felge sind längere Radschrauben oder Schafmüttern (alternativ längere Radstehbolzen) erforderlich. <sup>EXTRA</sup>

*Per cerchi in lega con il foro centrale 66.6/72.6/73.1/74.1 mm. Anello di centraggio in plastica che garantisce un centraggio ottimale! Per forature da 5x98 a 5x120. Per il montaggio del cerchio in lega sono necessari bulloni lunghi oppure colonnette lunghe. <sup>EXTRA</sup>*

Pour jantes avec trou central 66.6/72.6/73.1/74.1 mm. Bague de centrage en plastique garantissant un centrage optimal! Pour fixation 5 trous de 5x98 à 5x120. Pour un montage adéquat des roues, il est nécessaire des vis ou goujons plus longs. <sup>EXTRA</sup>

**ADAPTER**  
 ZUR ANPASSUNG DES LOCKKREISES



**POWERTECH ADAPTER HOLE CIRCLE**

Änderung eines Lochkreises mit gleicher Lochanzahl. Nicht von 4- auf 5-Loch oder umgekehrt. Die Distanzscheibe wird mit den gelieferten Kurzkopf Schrauben oder Kurzkopf Müttern an der Radnabe befestigt. <sup>KIT</sup> Die Montage der Felge auf der Distanzscheibe erfolgt mit den Original Radschrauben bzw. Radmüttern. <sup>ORIG</sup>

*Sistema di distanziali per la modifica di interasse (PCD). Viene fissato con il materiale di fissaggio fornito. <sup>KIT</sup> Il montaggio del cerchio avviene con la bulloneria originale. <sup>ORIG</sup>*

Disques d'adaption pour le changement du cercle de trous déjà existant, pour l'utilisation des autres jantes. On installe l'élargisseur avec les boulons ou écrous spéciales qui sont fournis avec le kit, pour l'installer au moyeu de roue. <sup>KIT</sup> Le montage de la roue sera fait avec les boulons d'roue ou écrous originales déjà existantes. <sup>ORIG</sup>

**SPECIAL PARTS**  
 ALUMINIUM DISCS UP TO 70 MM



**POWERTECH SPECIAL PARTS ALUMINIUM DISCS**

Distanzscheiben mit 15 bis 35 mm Breite als System A1 oder A2 mit DTC – lochkreispezifisch bis 70 mm Breite (140 mm pro Achse) ohne Zulassung auf Anfrage. Die Montage der Felge auf der Distanzscheibe erfolgt durch vorhandene Original Radschrauben/-müttern. <sup>ORIG</sup>

*Adattatore con uno spessore da 15 fino a 35 mm. sistema A1 o A2 con DTC – su richiesta adattatore fino a spessore 70 mm (140 mm per asse) non omologato. Il montaggio dei cerchi sul distanziale viene fatto con la bulloneria originale. <sup>ORIG</sup>*

Adaptateurs avec une épaisseur de 15 jusqu'à 35 mm. Système A1 ou A2 avec DTC – sur demande adaptateur épaisseur jusqu'à 70 mm (140 mm par essieu – non homologué). La monte des roues sur les câles viendra s'effectuée moyennement la visserie d'origine. <sup>ORIG</sup>

<sup>KIT</sup> im Kit enthalten *incluso nel kit* inclus dans le kit <sup>EXTRA</sup> separat bestellen *ordinare separatamente* commander séparément

## ADDITIONALLY LOWERED

FOR VEHICLES WITH AIR SUSPENSIONS

WITH DTC CERTIFICATE FOR ROAD USE

upgrade4cars



Mit Strassenzulassung für die Schweiz  
Con l'omologazione stradale per la Svizzera  
Avec autorisation suisse pour la route

**airmaticplus**  
additional lowering **up to 40 mm**

**Clevere Lösung mit DTC****Zusätzliche Tieferlegung für air suspensions**

Serienmässige Luftfahrwerke unkompliziert tieferlegen und später wieder in den Originalzustand zurücksetzen! Das Schweizer AirmaticPlus Tieferlegungskit mit Strassenzulassung. CHF 480.– inklusive DTC Gutachten.

DTC auch für bereits umgebaute Fahrzeuge erhältlich!

**Soluzione intelligente con DTC****Abbassamento supplementare per air suspensions**

Abbassare le sospensioni pneumatiche standard in modo semplice e riportarle in seguito alle condizioni originali! Il kit di abbassamento svizzero AirmaticPlus con omologazione stradale. CHF 480.– incluso il certificato DTC.

DTC disponibile anche per i veicoli già convertiti!

**Une solution intelligente avec DTC****Abaissement supplémentaire pour air suspensions**

Abaisser les suspensions pneumatiques de série en toute simplicité et les remettre plus tard dans leur état d'origine! Le kit suisse d'abaissement AirmaticPlus avec homologation routière. 480 CHF, expertise DTC incluse.

DTC également disponible pour les véhicules déjà transformés!

KW NEWS

ESC MODULES  
FOR VEHICLES WITH ELECTRONIC DAMPING**ESC (Electronical Suspension Cancellation) – Ersatz für das adaptive bzw. elektronische Serienfahrwerk**

Bei Reparaturen (Wechsel der elektronischen Dämpfer) und/oder Wunsch nach zusätzlicher Tieferlegung gibt es verschiedene Optionen. Ein Tieferlegungsersatz mit dem originalen Ersatzteildämpfer führt zu mehr Verschleiss, da das Serienfahrwerk nicht dafür konzipiert ist. Gewindefahrwerke ohne Dämpferregelung führen zu Störungen, da viele Fahrdynamikprogramme die aktive Lenkung, Gaspedalannahme, ESP-Regelung, Abgasklappensteuerung, etc. beeinflussen – und Softwaremodifikationen funktionieren oft nicht auf Dauer (Fehlermeldung bei Service-Zurücksetzung).

Liegt ein adaptives KW DDC plug & play Gewindefahrwerk nicht im Budget oder soll es ein Gewindefahrwerk (egal welche Marke) für Trackdays sein, ist das fahrzeugspezifische KW ESC Modul die Lösung!

Mit der originalen Steckverbindung der Dämpferregelung verbunden simulieren KW Stilllegungsätze den jeweiligen Widerstand.

**ESC (Electronical Suspension Cancellation) – Sostituzione delle sospensioni adattive o elettroniche di serie**

In caso di riparazioni (sostituzione degli ammortizzatori elettronici) e/o di desiderio di un ulteriore abbassamento, esistono diverse opzioni. Un set di molle ribassate con l'ammortizzatore di ricambio originale comporta una maggiore usura, poiché la sospensione standard non è progettata per questo. I coilover senza controllo dell'ammortizzatore portano a malfunzionamenti, poiché molti programmi di dinamica di guida influenzano lo sterzo attivo, la risposta del pedale dell'acceleratore, il controllo dell'ESP, il controllo dei flap di scarico, ecc. e le modifiche del software spesso non funzionano a lungo termine (messaggio di errore al reset del servizio).

Se una sospensione coilover adattiva KW DDC plug & play non rientra nel budget o se si tratta di una sospensione coilover (indipendentemente dalla marca) per i trackday, il modulo ESC KW specifico per il veicolo è la soluzione!

Collegato alla connessione plug-in originale del comando dell'ammortizzatore, il kit di immobilizzazione KW simula la rispettiva resistenza.

**ESC (Electronical Suspension Cancellation) – Remplacement de la suspension adaptative ou électronique de série**

En cas de réparation (remplacement des amortisseurs électroniques) et/ou de souhait d'abaissement supplémentaire, il existe différentes options. Un kit de suspension abaissée avec l'amortisseur de rechange d'origine entraîne une usure plus importante, car le châssis de série n'est pas conçu pour cela. Les suspensions filetées sans régulation des amortisseurs entraînent des dysfonctionnements, car de nombreux programmes de dynamique du véhicule influencent la direction active, la réponse de l'accélérateur, la régulation ESP, la commande du clapet d'échappement, etc. - et les modifications logicielles ne fonctionnent souvent pas à long terme (message d'erreur lors de la réinitialisation du service).

Si une suspension filetée adaptative KW DDC plug & play n'est pas dans votre budget ou si vous souhaitez une suspension filetée (quelle que soit la marque) pour les trackdays, le module ESC KW spécifique au véhicule est la solution!

Relié au connecteur d'origine de la régulation de l'amortisseur, les kits d'immobilisation KW simulent la résistance correspondante.



Bei KW Gewindefahrwerken bereits im Lieferumfang enthalten – inklusive DTC. Già in dotazione con i coilover KW – incluso DTC. Déjà compris dans la livraison des suspensions filetées KW – y compris le DTC.

AUTEX NEWS

## FOR YOUNG AND CLASSIC CARS

LARGEST RANGE OF SPORTS SPRINGS



performance  
**autex**  
sport springs

**Mehr Sportlichkeit und Fahrersicherheit**

Für die meisten klassischen Fahrzeuge ab 1956 sind autex performance Sportfedern zum Tieferlegen der Karosserie erhältlich.

**Più sportività e sicurezza di guida**

Per la maggior parte dei veicoli classici dal 1956 in poi, sono disponibili le molle sportive autex performance per l'abbassamento della carrozzeria. Naturalmente anche per i veicoli attuali.

**Plus de sportivité et de sécurité de conduite**

Pour la plupart des véhicules classiques à partir de 1956, des ressorts sport autex performance sont disponibles pour abaisser la carrosserie. Bien entendu, ils sont également disponibles pour les véhicules actuels.

SWISS CERTIFICATE



**AIRMATICPLUS ADDITIONAL LOWERING FOR VEHICLES WITH AIR SUSPENSION**

SWISS CERTIFICATE

**AirmaticPlus – das geniale Tieferlegungskit: Koppelstangen für serienmäßige Luftfahrwerke**

- Für serienmäßige Luftfahrwerke
- Stufenlos einstellbare Tieferlegung, fahrzeugspezifisch bis 40 mm mit DTC
- Erhalt aller Einstellmöglichkeiten des serienmäßigen Luftfahrwerks
- Gewährleistete Verstellbarkeit zu jeder Jahreszeit
- Koppelstangen aus verzinktem Stahl bzw. Polyamid 6.6 Kunststoff
- Einfache Montage durch Austausch der Koppelstangen
- Originalzustand einfach wiederherstellbar
- **Mit DTC-Gutachten für Schweizer Strassenzulassung** (DTC auch für bereits umgebaute Fahrzeuge erhältlich)

**AirmaticPlus – l'ingegnoso kit di abbassamento: Aste di accoppiamento per sospensioni pneumatiche standard**

- *Per le sospensioni pneumatiche standard*
- *Abbassamento regolabile in continuo, specifico per il veicolo fino a 40 mm con DTC*
- *Mantenimento di tutte le possibilità di regolazione delle sospensioni pneumatiche standard*
- *Regolazione garantita in tutte le stagioni*
- *Aste di accoppiamento in acciaio zincato o in plastica poliammide 6.6*
- *Installazione semplice grazie alla sostituzione delle aste di accoppiamento*
- **Con certificato DTC per l'omologazione stradale svizzera** (DTC disponibile anche per i veicoli già convertiti)

**AirmaticPlus – le kit d'abaissement ingénieux : Barres de couplage pour suspensions pneumatiques de série**

- Pour les suspensions pneumatiques de série
- Abaissement réglable en continu, spécifique au véhicule jusqu'à 40 mm avec DTC
- Conservation de toutes les possibilités de réglage de la suspension pneumatique de série
- Réglage garanti en toute saison
- Barres de couplage en acier galvanisé ou en plastique polyamide 6.6
- Montage facile par échange des barres de couplage
- **Avec expertise DTC pour une homologation routière suisse** (DTC également disponible pour les véhicules déjà transformés)



Steel galvanized



Polyamid 6.6

AirmaticPlus kit – air suspension coupling rods

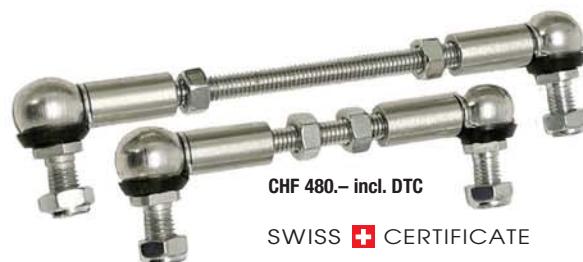

CHF 480.– incl. DTC

SWISS CERTIFICATE

**airmaticplus**  
additional lowering up to 40 mm

**Vorteile gegenüber der Serie:**

- Individuelle Tieferlegung für sportlichere Optik
- Verminderte Frontlastigkeit und direkterer Fahrkontakt
- Direkteres Ansprechverhalten der Lenkung für mehr Fahrsicherheit in Kurven

**Vantaggi rispetto allo standard:**

- *Abbassamento individuale per un look più sportivo*
- *Carico frontale ridotto e contatto più diretto con la strada*
- *Risposta più diretta dello sterzo per una maggiore sicurezza di guida in curva*

**Avantages par rapport à la série :**

- Abaissement individuel pour un look plus sportif
- Réduction de la charge à l'avant et contact plus direct avec la route
- Réponse plus directe de la direction pour une conduite plus sûre dans les virages



For approval in road traffic  
DTC certificate for lowering  
vehicle-specific up to 40 mm

AVAILABLE FOR  
**AUDI · BMW · MERCEDES · PORSCHE · VW MODELS**  
OTHERS ON REQUEST

# ENGINEERED IN GERMANY MADE IN GERMANY



BRAND QUALITY  
AT THE BEST PRICE



SWISS CERTIFICATE

## ap SPORT SUSPENSION LOWERED WITH A SPORTY-DYNAMIC DAMPER SETUP

Das **ap Sportfahrwerk** zeichnet sich aus durch eine sportliche Tieferlegung für eine coole Optik und ein sportlich-dynamisches Dämpfer-Setup. Für ein direktes Ansprechverhalten, sportliches Einlenken, mehr Kontrolle bei Ausweichmanövern und Kurvenfahrten mit ausreichendem Restkomfort. Mehr Fahrperformance und Qualität zum Bestpreis!

- Fahrzeugspezifische Tieferlegung
- Dämpfergehäuse in korrosionsverzinkter Stahllegierung
- Federn und Federbeine pulverbeschichtet, korrosions-/steinschlaggeschützt
- Sportdämpfer mit Dicht- und Staubschutzpaket

**ap Sport Suspension** è contraddistinta per un abbassamento sportivo e per un look intrigante nonché da un allestimento sportivo e dinamico degli ammortizzatori. Per una risposta diretta, uno sterzo sportivo, un maggiore controllo durante le manovre in curva. Maggiori prestazioni di guida e qualità al miglior prezzo!

- Abbassamento specifico del veicolo fino
- Alloggiamento in lega d'acciaio inossidabile zincato
- Molle ed ammortizzatori verniciati a polvere, protetti dalla corrosione e dal terriccio
- Ammortizzatore sportivo con guarnizione e kit di protezione dalla polvere

La **ap Sport Suspension** dispose d'un abaissement sportif pour un look cool et d'une configuration d'amortisseurs sport-dynamique. Pour une réponse directe, une maniabilité sportive, plus de contrôle lors des manœuvres d'évitement ou de virages tout en conservant suffisamment de confort. Plus de performances et de qualité de conduite au meilleur prix !

- Abaissement spécifique au véhicule
- Boîtier du volet en alliage d'acier inoxydable galvanisé
- Ressorts et jambes de force enduits de poudre, protégés contre la corrosion et les éclats de pierre
- Amortisseur sport avec joint d'étanchéité et protection contre la poussière



## ap LOWERING SPRINGS LOWERING - WITH STANDARD DAMPERS

Die Wunschfelgen sind montiert, aber die Radhäuser sind nicht «gefüllt», das Fahrzeug steht «zu hoch»?

Der **ap Sportfedern** Kit verleiht jedem Fahrzeug eine sportlich-dezente Tieferlegung. Für direkteres Handling, mehr Fahrspass und Kontrolle! Seriedämpfer müssen nicht ersetzt werden!

- Fahrzeugspezifische Tieferlegung
- Serienmässige Dämpfer weiterverwendbar bis 40 mm Absenkung
- Hochfeste Chrom-Silizium-Stahl Legierung, pulverbeschichtet, korrosions-/steinschlaggeschützt

Hai montato i cerchi desiderati, i passaruota non sono ancora otticamente «pieni», il veicolo è ancora «troppo alto»?

Il kit **ap molla sport** conferisce ad ogni veicolo un abbassamento sportivo e discreto. Per una guida più diretta, più divertente e con maggior controllo! Gli ammortizzatori standard non devono essere sostituiti!

- Abbassamento specifico del veicolo
- Ammortizzatori standard utilizzabili fino a 40 mm abbassamento
- Lega d'acciaio al silicio al cromo ad alta resistenza, verniciata a polvere, protetto dalla corrosione e dal pietriccio

Les jantes de rêve sont montées, mais les passages de roues ne sont pas «remplis», le véhicule est «trop haut»? Le **ap kit de ressorts sport** donne à chaque véhicule un abaissement sportif et discret. Pour un maniement plus direct, plus de plaisir de conduite et de contrôle ! Les amortisseurs standard n'ont pas besoin d'être remplacés !

- Abaissement spécifique au véhicule
- Amortisseurs standard utilisables jusqu'à 40 mm abaissement
- Alliage d'acier au chrome-silicium de haute résistance, thermolaqués, protection contre la corrosion/les éclats de pierre



Impressive lowered! Available for numerous vehicle models and tuning classics.

\* Lowering over 40 mm without CH approval

**COILOVER  
 SPORT SUSPENSION  
 LOWERING SPRINGS**



ap Sportfahrwerke a brand of KW automotive GmbH



SWISS  CERTIFICATE

**ap COILOVER INDIVIDUAL OR MAXIMUM LOWERING - WITH SPORTY DAMPER SETUP**

Das **ap Gewindefahrwerk** kombiniert eine individuelle sportlich bis extreme Tieferlegung für eine extra coole Optik mit kompromisslosem Fahrspass und ausgezeichnetem Fahrgefühl. Das Fahrwerk-Setup ist ausgelegt für konsequente Sportlichkeit und Sicherheit im Alltag mit ausreichendem Restkomfort. Für maximale Fahrperformance!

- Individuelle Tieferlegung im geprüften Verstellbereich\*
- Gewindefederbeine in korrosionsverzinkter Stahllegierung
- Trapezgewinde für beste Verstellbarkeit des Federtellers
- Hochwertige 2-Rohr Dämpfer mit Dicht-/Staubschutzpaket
- Pulverbeschichtete Federn, korrosions-/steinschlaggeschützt

*Il **ap coilovers** combina un individuale sportivo ad un estremo abbassamento per un look extra cool con un piacere di guida senza compromessi e un'eccellente sensazione di guida. L'assetto delle sospensioni è progettato per una costante sportività e sicurezza nella vita di tutti i giorni con un sufficiente comfort residuo. Massime prestazioni di guida!*

- *Abbassamento individuale nel campo di regolazione testato\**
- *Ammortizzatori e ghiera filettati in lega d'acciaio inossidabile*
- *Filettatura trapezoidale per la migliore regolabilità della piastra della molla*
- *Ammortizzatori a 2 tubi di alta qualità con pacchetto sigillante/polvere di protezione*
- *Molle verniciate a polvere, protette dalla corrosione e dal pietriccio*

Les **combinés filetés ap** combinent un abaissement individuel sportif à extrême pour un look extra cool avec un plaisir de conduite sans compromis et une excellente sensation de conduite. Le setup de la suspension est conçu pour assurer une sportivité et une sécurité constantes au quotidien tout en garantissant un bon confort. Des performances de conduite maximales !

- Abaissement individuel dans la plage de réglage testée\*
- Tiges de ressort filetées en alliage d'acier inoxydable
- Filetage trapézoïdal pour un meilleur réglage de la plaque de ressort
- Amortisseurs à 2 tubes de haute qualité avec joint d'étanchéité / protection contre la poussière
- Ressorts thermolaqués, protégés contre la corrosion et les éclats de pierre





performance  
**autex**  
sport springs

**AUTEX PERFORMANCE SPORT SPRINGS**

**autex performance Federnsätze zur Tieferlegung**

Sportlicher Look und Street Performance.

Für mehr Spurstabilität sowie ein sicheres Kurven- und Bremsverhalten.

Sportlich komfortabel tief oder auch im Keilform-Look!

**Bis 40 mm mit CH-Eignungserklärung.**

- Für Youngtimer, Oldtimer und neue Fahrzeuge
- Tieferlegung bis 40 mm, teils bis 60 mm\* oder keilförmig
- Progressive Federungscharakteristik
- Geringere Fahrzeughöhe = niedrigerer Schwerpunkt
- Reduziertes Eintauchen beim Bremsen, verringerte Karosserie-Rollneigung bei Richtungswechseln
- Geringerer Abstand zwischen Rädern und Karosserie

**Hohe Qualität bei Materialauswahl und Fertigung**

Alle **autex performance** Federn durchlaufen in der Produktion die Stufen eines sorgfältig überwachten Fertigungsprozesses. Von der Materialverfestigung, Oberflächenverdichtung und Blockung über den Finish-Schliff, die Phosphatierung und Epoxidbeschichtung bis zur Qualitäts-Endkontrolle.

**Set di molle autex performance per abbassamento**

Look sportivo e performance di strada.

Per una maggiore stabilità direzionale e sicurezza in curva e comportamento di frenata.

Sportivo e confortevole anche nel look cuneiforme!

**Fornito di omologazione CH.**

- Per Youngtimer, Oldtimer ed auto nuove
- Abbassamento fino a 40 mm, in parte fino a 60 mm\* o a cuneo
- Caratteristiche di sospensione progressiva
- Altezza inferiore del veicolo = baricentro inferiore
- Escursione ridotta in frenata, ridotta inclinazione del rollio della carrozzeria al cambio di direzione
- Distanza ridotta tra le ruote e la carrozzeria

**Alta qualità nella selezione dei materiali e nella produzione**

Durante la produzione, tutte le molle **autex performance** passano attraverso le fasi di un processo produttivo attentamente monitorato. Dal consolidamento del materiale, alla compattazione della superficie e al bloccaggio, alla rettifica finale, alla fosfatizzazione e al rivestimento epossidico, fino al controllo qualità finale.

**autex kits de rabaissement performantes**

Aspect sportif et performance dans la rue.

Pour une plus grande stabilité de la chenille ainsi qu'un comportement sûr dans les virages et au freinage.

Sportif, confortable, profond ou cunéiforme!

**Avec homologation CH.**

- Offre étendue pour Youngtimer, Oldtimer et neufs
- Abaissement jusqu'à 40 mm, parfois jusqu'à 60 mm\* ou en forme de coin
- Caractéristiques de suspension progressives
- Hauteur inférieure du véhicule = centre de gravité plus bas
- Immersion réduite au freinage, réduction du roulis de caisse au changement de direction
- Distance réduite entre les roues et la carrosserie du véhicule

**Material de fabrication et usinage d'haute qualité**

Tous les ressorts **autex performance** passent par les étapes d'un processus de fabrication soigneusement surveillé. Depuis la consolidation du matériau, la compression de la surface et le blocage jusqu'au contrôle final de la qualité, en passant par la rectification de la finition, la phosphatation et le revêtement époxy.



**MOST COMPREHENSIVE SWISS RANGE  
OF PERFORMANCE LOWERING SPRINGS  
FOR HISTORIC VEHICLES FROM 1956 ONWARDS**



AUTEX PERFORMANCE SPORT SPRINGS  
**FOR TODAY'S** SWISS  CERTIFICATE  
**AND NEW CARS**



**autex** performance  
 sport springs

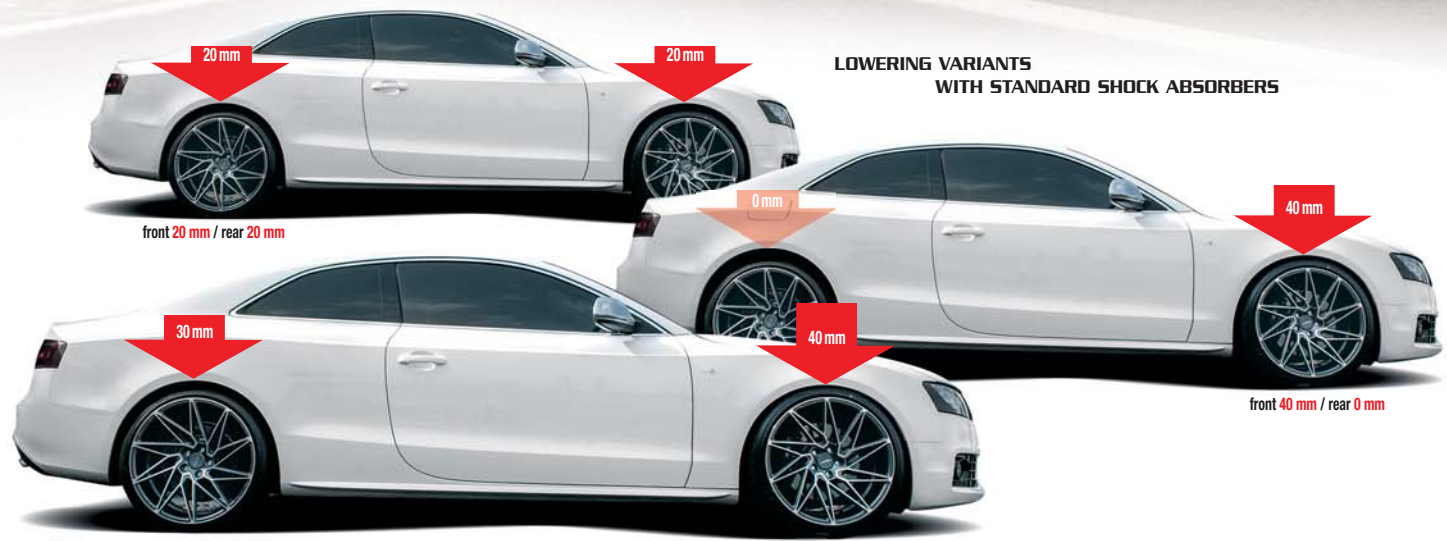

**LOWERING VARIANTS  
 WITH STANDARD SHOCK ABSORBERS**

**INDIVIDUAL OR MAXIMUM LOWERED, SPORTY COMFORTABLE  
 OR IN AN AGGRESSIVE WEDGE SHAPE LOOK**



**SWISS RANGE  
 OF PERFORMANCE LOWERING SPRINGS  
 FOR TODAY'S VEHICLES**

SWISS  CERTIFICATE

**H&R lowering springs**

For optimized handling and a sporty look.

**H&R coil springs**

For continuously adjustable lowering with and without standard adaptive dampers or active suspension. Standard dampers including all electronic control functions are retained.

**H&R sports suspensions**

Lowering springs and dampers with a sporty characteristic curve – as a comfort variant for a more dynamic look combined with high ride comfort, or as a sport variant with a wedge-shaped look for maximum driving pleasure.

**H&R coilovers**

Dynamically sporty performance and height-adjustable threads. With vehicle-specific tuned damper set-up or individual damper adjustment through externally adjustable hardness adjustment.

**H&R stabilizer bars**

For reduced body roll. Mostly adjustable on front and rear axle.

**H&R Young & Oldtimer Program**

Large assortment for young and oldtimer - often H-zulassungsfähig.

**H&R racing springs**

Ultra-high-strength special spring steel and low weight reduces unsprung masses. The H&R motorsport program is all about winning! Top teams in motorsports rely on it.

**H&R deactivation modules**

Prevents error messages from the on-board electronics when the suspension is changed. Control unit function is retained. Plug & Play assembly.

**H&R Lifting Springs**

For more ground clearance & easier entry.



43 years of experience  
100% Made in Germany  
Suspension components for over 60 car manufacturers  
For over 4'000 car models  
Over 48'500 products to improve safety and driving dynamics



# Sicherheit hat sich noch nie besser angefühlt.

## Der neue Continental PremiumContact™ 7.

Sicherheit bei exzellentem Komfort - entwickelt in Deutschland

- › Erleben Sie sicheres Fahrverhalten auf nassen und trockenen Strassen - dank des anpassungsfähigen Laufflächenprofils
- › Geniessen Sie Sicherheit und Komfort unabhängig von Fahrzeugtyp und -antriebsart
- › Verlassen Sie sich vom ersten Moment an auf sicheres Bremsen - dank unserer RedChili-Reifenmischung



Kompatibel mit Elektrofahrzeugen

# PRODUCT FEATURES OF ALL KW SUSPENSIONS

street comfort

## Street Comfort

	V2 Comfort	V3 Leveling system NEW	Coil spring kits HAS	HLS	ESC Modul
Individual lowering	●	● <sup>1</sup>	●	●	
Composite spring seat	●	●		●	
Trapezoidal thread	●	●	●	●	
INOX-LINE	●	●		▲	
Rebound (Low)	●	●			
Compression (Low)		●			
Damper (Single/Twin/TripleTube)	②	②		②	
Hydraulic boost				●	
CH Certificate / DTC*	● DTC	● DTC	● DTC	● DTC	DTC <sup>2</sup>

<sup>1</sup> or low lift <sup>2</sup> required for street legal

street performance

## Street Performance

	V1	V2	V3	V4	V5	DDC
Individual lowering	●	●	●	●	●	●
Composite spring seat	●	●	●	●	●	●
Trapezoidal thread	●	●	●	●	●	●
INOX-LINE	●	▲	▲	▲	▲ <sup>3</sup>	●
Rebound (Low)	●	●	●	●	●	●
Rebound (High)					●	
Compression (Low)			●	●	●	●
Compression (High)				●	●	●
App Control						● <sup>4</sup>
Aluminum Unibal support bearing / adjustable				▲	▲	
Damper (Single/Twin/TripleTube)	②	②	②	②	②	②
Oil reservoir (expansion tank)			▲	▲	▲	
Solid Piston Technologie					●	
CH Certificate / DTC*	● DTC	● DTC	● DTC	● DTC	● DTC	●

<sup>2</sup> optional «inox-line» or aluminum <sup>3</sup> DDC ECU only <sup>4</sup> DDC ECU only

track performance

## Track Performance

	V3 Clubsport	V4 Clubsport	V5 Clubsport	V3 Racing	V4 Racing	V5 Racing	V6 Racing
Individual lowering	●	●	●	●	●	●	●
Composite spring seat	●	●					
Trapezoidal thread	●	●	●	●	●	●	●
INOX-LINE	●	▲	▲	●	●	●	●
Rebound (Low)	●	●	●	●	●	●	●
Rebound (High)			●	●	●	●	●
Compression (Low)	●	●	●	●	●	●	●
Compression (High)			●	●	●	●	●
Aluminum Unibal support bearing / adjustable	●	●	●	●	●	▲	▲
Damper (Single/Twin/TripleTube)	②	②	②③	①②	①	②③	②③
Oil reservoir (expansion tank)	▲	▲	▲	▲	▲	▲	▲
Solid Piston Technologie			●			●	●
CH Certificate / DTC*	▲ DTC	▲ DTC	▲ DTC				

▲ vehicle specific optional for road approval with more than 40 mm lowering required \* on request

# THE RIGHT SUSPENSION FOR EVERY DEMAND

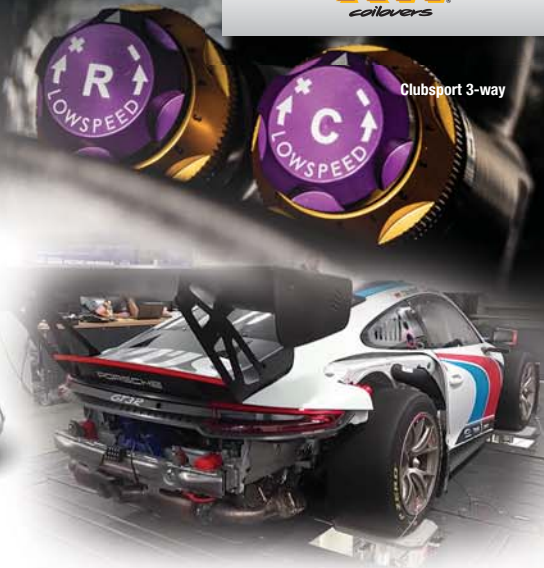

**KW KW SUSPENSIONS** MADE FOR WINNERS

## Für jeden Anspruch das richtige Fahrwerk!

Weltweit vertrauen Partner des Werks- und Kundenmotorsports, Hersteller und Tuner auf KW Fahrwerklösungen. Innovative Entwicklung, das breite Fahrwerk-Portfolio und modernste Fertigungstechnik machen KW zur Nummer 1.

## La sospensione giusta per ogni esigenza!

Riconosciuto partner mondiale per fabbricanti, tuners, piloti e clienti di tutto il mondo, Lo sviluppo innovativo, l'ampio portafoglio di prodotti di sospensioni e la tecnologia di produzione all'avanguardia fanno di KW il numero 1.

## La bonne suspension pour chaque exigence

Dans le monde entier, les partenaires du sport automobile usine, clients, constructeurs et préparateurs font confiance aux suspensions KW. Un développement innovant, un large portefeuille de suspensions et une technique de fabrication ultramoderne font de KW le numéro 1.



For approval in road traffic:

DTC certificate for immobilization kits, support mounts and lowering over 40 mm.



**KW 7-stamp driving dynamics test bench**  
For chassis development and objective tests in the automotive industry and motorsports. Simulation of race track courses and road profiles or frequency runs.

## KW FUNCTION & QUALITY FEATURES

- Individual lowering**  
Continuous individual lowering
- Composite spring plate**  
Stepless, functionally reliable adjustment
- Trapezoidal thread**  
Stepless, functionally safe adjustable
- INOX-Line**  
Corrosion-resistant stainless steel technology
- APP Control**  
Define damper setups individually
- Unibal support bearing**  
For adjustable camber angles (and partly caster)
- Damper**  
SingleTube, TwinTube or TripleTube
- Oil reservoir**  
More oil volume for better cooling performance
- Hydraulic lift**  
Up to 45 mm higher and can be activated up to 80 km/h
- CH certificate / DTC**  
For acceptance/registration in the vehicle registration certificate

## KW TECHNOLOGIES

- Rebound adjustment technology (Lowspeed)**  
Rebound valve (TVR-A & SPRLH-A) with adjustable rebound damping
- Rebound adjustment technology (Highspeed)**  
Rebound valve (SPRLH-A) with adjustable high-speed rebound damping
- Compression damping adjustment technology (Lowspeed)**  
Compression valve (TVC-A & SPCLH-A) with adjustable low-speed compression damping
- Compression Stage Adjustment Technology (Highspeed)**  
Compression valve (TVCLH-A & SPCLH-A) with adjustable high-speed compression damping
- Solid Piston Technology**  
Latest generation TwinTube/TripleTube racing damping technology
- KW SingleTube**  
1-tube damper with two-stage rebound and compression valve. Lower gas pressure, less thermal influence allow higher compression forces.
- KW TwinTube**  
2-tube damper. Working piston with two-stage rebound valve and inner tube with compression valve.
- KW TripleTube**  
3-tube damper. Damper housing, cylinder tube (working section) and intermediate tube with additional valve (electronic or conventional).

## KW TWIN VALVE VALVE TECHNOLOGY

- TVR-A** TVR-A rebound damping  
Twin Valve Rebound Adjustable  
16 clicks
- TVC-A** Compression damping TVC-A  
Twin Valve Compression Adjustable  
12 clicks
- TVCLH-A** Compression damping TVCLH-A  
Twin Valve Compression Low-/Highspeed Adjustable  
16 clicks for high speed + 7 clicks for low speed

## KW SOLID PISTON VALVE TECHNOLOGY

- KW Solid Piston Technology**  
New type of displacement piston in the damper design of the KW suspension V5 and V5/V6 Racing. Even more direct response at the smallest strokes and improved support.
- SPCLH-A** Compression damping KW SPCLH-A  
Solid Piston, Compression Low-/Highspeed Adjustable  
13 clicks each for Low + Highspeed
- SPRLH-A** Rebound damping KW SPRLH-A  
Solid Piston, Rebound Low-/Highspeed Adjustable  
13 clicks each for Low + Highspeed



street comfort

**KW Fahrwerkslösungen für noch mehr Fahrkomfort als in der Serie.**  
Gewindefahrwerke für eine hervorragende Optik, ausgezeichnete Performance und überragenden Komfort. Liftsysteme ermöglichen mehr Bodenfreiheit für Supersportwagen.

**Soluzioni di sospensione KW per un comfort di guida ancora maggiore di quello standard.**  
Coilovers per un look eccezionale, prestazioni eccellenti e comfort superiore. I sistemi di sollevamento permettono una maggiore distanza da terra per le auto supersportive.

**Les solutions de suspension KW pour un confort de conduite encore plus grand que celui de la série.**  
Des suspensions filetées pour un look exceptionnel, des performances remarquables et un confort supérieur. Systèmes de réglage permanent une plus grande garde au sol pour les supercars.

**KW V2 COMFORT**

SWISS CERTIFICATE

Sportliche Optik mit dezenter Tieferlegung für verbesserte Fahrdynamik und hohen Komfort. Einstellbare Zugstufendämpfung.

*Look sportivo con un leggero abbassamento per una migliore dinamica di guida e un comfort elevato. Ammortizzazione regolabile in estensione.*

Un look sportif avec un abaissement discret pour une dynamique de conduite améliorée et un confort élevé. Amortissement en détente réglable.



**V2 TVC-A**

**KW V3 LEVELING**

system **NEW**

SWISS CERTIFICATE

Gesteigerte Fahrdynamik und maximaler Fahrkomfort bei unveränderter Serienbodenfreiheit bzw. geringer Tiefer- oder Höherlegung. Getrennt einstellbare Druck- und Zugstufendämpfung.

*Maggiore dinamica di guida e massimo comfort di guida con un'altezza da terra standard invariata o con un leggero abbassamento o innalzamento. Smorzamento in compressione ed estensione regolabile separatamente.*

Dynamique de conduite accrue et confort de conduite maximal avec une garde au sol de série inchangée ou avec un abaissement ou une surélévation minime. Amortissement en compression et en détente réglables séparément.



**V3 TVR-A TVC-A**

**KW COILOVER SPRING KITS**

SWISS CERTIFICATE

Zur individuellen stufenlosen Tieferlegung mit Serierendämpfern. Elektronische oder hydraulische Regelungen inklusive Komfortfunktion bleiben aktiv.

*Per l'abbassamento individuale continuo con ammortizzatori standard. I comandi elettronici o idraulici, compresa la funzione comfort, rimangono attivi.*

Pour un abaissement individuel en continu avec des amortisseurs de série. Les réglages électroniques ou hydrauliques, y compris la fonction de confort, restent actifs.



**HAS**

**KW ESC-MODUL**



Stilllegungssätze für Fahrzeuge mit elektronischer Dämpferkraft-einstellung. Alle weiteren Regelsysteme bleiben erhalten. Für KW Gewindefahrwerke und zum Austausch der OE Dämpfer gegen Aftermarket Fahrwerke. DTC-Zertifikat erforderlich.

*Kit di spegnimento per veicoli con regolazione elettronica della forza dell'ammortizzatore. Tutti gli altri sistemi di controllo rimangono attivi. Per i coilover KW e per la sostituzione degli ammortizzatori OE con sospensioni aftermarket. Certificato DTC necessario.*

Kits d'immobilisation pour les véhicules avec réglage électronique de la force d'amortissement. Tous les autres systèmes de réglage sont conservés. Pour les suspensions filetées KW et pour le remplacement des amortisseurs d'origine par des suspensions aftermarket. Certificat DTC nécessaire.



**ESC**

**KW HLS**

Für Sportwagen mit wenig Bodenfreiheit zum Überwinden von Tempeschwellen, steilen Parkhaus- und Garageneinfahrten. Per Taste bis 80 km/h um bis zu 45 mm angehoben – in 4-5 s mit HLS 2 (Vorderachse) oder 6-8 s mit HLS 4 (beide Achsen).

*Per le auto sportive con bassa altezza da terra per superare i dossi, i parcheggi ripidi e le entrate dei garage. Innalzamento fino a 80 km/h fino a 45 mm premendo un pulsante – in 4-5 s con HLS 2 (asse anteriore) o 6-8 s con HLS 4 (entrambi gli assi).*

Pour les voitures de sport avec une basse garde au sol, pour franchir les dos d'âne, les entrées de parking et de garage raides. Élévation jusqu'à 45 mm par touche jusqu'à 80 km/h – en 4-5 s avec HLS 2 (essieu avant) ou 6-8 s avec HLS 4 (les deux essieux).



**HLS Lift-Kit Individual conversion kit**



**HLS Lift-Kit complete with KW coilover suspension**

**HLS Lift-Kit as retrofit kit for KW dampers or standard coilovers**



**HLS TVR-A TVC-A**



Body lifting 45 mm



**For approval in road traffic:**  
DTC certificate for immobilization kits, support mounts and lowering over 40 mm.

\*\* vehicle specific

INDIVIDUAL APPEARANCE MAXIMUM LOWERING  
AND IMPROVED DRIVING DYNAMICS



**KW Gewindefahrwerke für perfekte Performance und größtmögliche Tieferlegung – auch über 40 mm.**  
Stufenlos einfach verstellbar, korrosionsfrei und funktionssicher. Gefertigt in «inox-line» mit Bauteilen aus Composite Werkstoffen für hohe Funktionssicherheit. 6 Ausführungen mit verschiedenen Dämpfungsvarianten.

**Coilover KW per prestazioni perfette e massimo abbassamento – anche oltre i 40 mm.**  
Infiniteamente facile da regolare, senza corrosione e funzionalmente affidabile. Fabbricato in «inox-line» con componenti in materiali compositi per un'alta sicurezza funzionale. 6 versioni con diverse varianti di smorzamento.

Les suspensions filetées KW pour une performance parfaite et un abaissement maximal – même au-delà de 40 mm. Réglage facile en continu, sans corrosion et fonctionnement assuré. Version «inox-line» avec des composants en matériaux composites pour une grande sécurité de fonctionnement. 6 versions avec différentes variantes d'amortissement.

**KW V1**

SWISS CERTIFICATE

Sportlichkeit und herausragende Optik. Mit werkseitig festgelegter Dämpfung.  
*Sportività e aspetto eccezionale. Con smorzamento impostato in fabbrica.*  
Sportivité et esthétique exceptionnelle. Avec amortissement défini d'usine.



**KW V2**

SWISS CERTIFICATE

Zusätzlich mehr Aufbaukontrolle oder mehr Fahrkomfort. Mit einstellbarer Zugstufendämpfung.  
*Maggiore controllo del corpo o maggiore comfort di guida. Con smorzamento regolabile in estensione.*  
Plus de contrôle de confort et de la conduite. Avec amortissement en détente réglable.



**KW V3**

SWISS CERTIFICATE

Performance, hohe Sportlichkeit – Rennsport-technologie für die Strasse. Mit separat einstellbarer Druck- und Zugstufendämpfung.  
*Prestazioni, alta sportività – tecnologia da corsa per la strada. Con smorzamento in compressione ed estensione regolabile separatamente.*

Performance, sportivité élevée – technologie de course pour la route. Avec amortissement en compression et en détente réglables séparément.

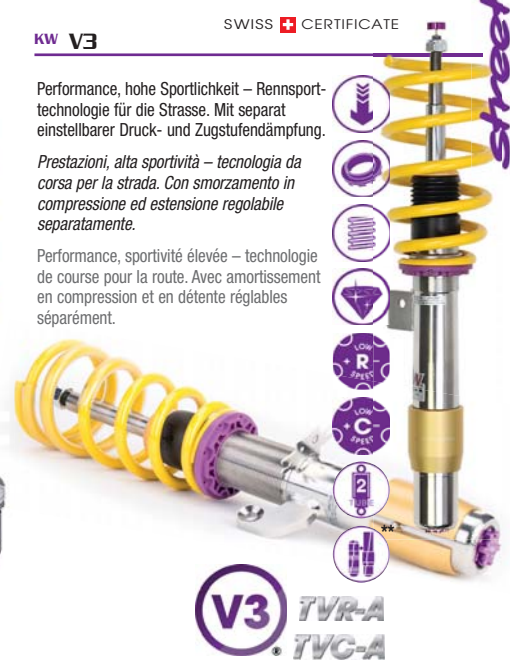

**KW V4**

SWISS CERTIFICATE

Mit KW 3-Wege High-Performance Rennsportdämpfer Einstelltechnologie für die Strasse.  
*Con la tecnologia di regolazione dell'ammortizzatore da corsa KW a 3 vie ad alte prestazioni per la strada.*  
Avec amortisseur KW 3 voies High-Performance technologie de réglage de course pour la route.



**KW V5**

SWISS CERTIFICATE

Mit KW 4-Wege High-Performance Rennsportdämpfer Einstelltechnologie für die Strasse. Optional Gewindefederbeine in «inox-line» oder Aluminium.  
*Con la tecnologia di regolazione dell'ammortizzatore da corsa KW a 4 vie ad alte prestazioni per la strada. Montanti opzionali a molla elicoidale in «inox-line» o in alluminio.*  
Avec technologie de réglage des amortisseurs de compétition KW 4 voies High-Performance pour la route. En option, jambes de force filetées en «inox-line» ou en aluminium.



**KW DDC**

SWISS CERTIFICATE

**DDC Plug & Play**  
Individuelle oder maximale Tieferlegung für elektronische Fahrwerke. KW Inox Gewindefederbeine und adaptive Dämpfer kombinierbar mit serienmäßiger Dämpferverstellung.  
*Abbassamento individuale o massimo per le sospensioni elettroniche. Gli ammortizzatori coilover KW Inox e gli ammortizzatori adattivi possono essere combinati con la regolazione standard degli ammortizzatori.*

Abaissement individuel ou maximal pour les suspensions électroniques. Jambes de force filetées KW Inox et amortisseurs adaptatifs combinables avec le réglage d'amortisseur de série.

**DDC ECU**  
KW Gewindefahrwerk mit elektronisch regelbaren Dämpfern zur Nachrüstung. Drei Dämpfer-Setups. Optional per KW DDC App individuell anpassbar.

*Sospensioni KW coilover con ammortizzatori regolabili elettronicamente per il retrofit. Tre configurazioni di ammortizzatori. Possibilità di regolazione individuale con KW DDC App.*

Suspension filetée KW avec amortisseurs à réglage électronique pour le post-équipement. Trois réglages d'amortisseurs. Adaptable individuellement en option avec l'application KW DDC.



\*\* vehicle specific



**KW Classic Dämpfer und Fahrwerke für Oldtimer und Youngtimer, Strassen- und Rennfahrzeuge.**  
 Aktuelle Dämpfungstechnologie und moderne Fahrwerke mit der Option einer individuellen Tieferlegung.  
 Fahrzeugspezifische Gewinde- und Rennsportfahrwerke mit Dämpferausführungen nach Wunsch.

*Tecnologia attuale degli ammortizzatori e sospensioni moderne con l'opzione di abbassamento individuale.  
 Sospensioni filettate e da corsa specifiche per il veicolo con disegni di ammortizzatori a piacere.*

**Amortisseurs et suspensions KW Classic pour voitures de collection et youngtimers, véhicules routiers et de course.** Technologie d'amortisseurs actuelle et suspensions modernes avec l'option d'un abaissement individuel. Suspensions filetées et de course spécifiques aux véhicules avec modèles d'amortisseurs sur demande.



V2 Damper-Kit for Porsche G-Model



**KW V2/V3 CLASSIC DAMPERS**

SWISS CERTIFICATE

Ideal für die Restauration. Ohne aufwändigen Umbau oder Einsatz von Ersatzpatronen. Weiternutzung der Serien Drehstabfedern. Inklusive integrierter neu geschmiedeter Achsschenkel zur Radaufnahme.

*Ideale per il restauro. Senza conversione che richiede tempo o uso di cartucce di ricambio. Continua l'uso delle molle a barra di torsione standard. Compresi i fusi a snodo integrati e forgiati di recente per il montaggio delle ruote.*

Idéal pour la restauration. Sans transformation coûteuse ou utilisation de cartouches de rechange. Réutilisation des barres de torsion de série, y compris les fusées d'essieu intégrées nouvellement forgées pour le logement des roues.

**REGISTRATION-FREE**

Ready-to-install V2 dampers  
 Porsche 356 (47-68)  
 Ready-to-install V3 dampers  
 BMW E30  
 Porsche 911 F-Model (63-73)  
 Porsche 911 G-Model (75-89)



**KW V3 CLUBSPORT CLASSIC**

SWISS CERTIFICATE

Gewindefahrwerke mit Rennsportfedern, einstellbaren Aluminium-Unibalstützlager und Dämpfern mit separater Druck- und Zugstufen-einstellung. Beispielsweise für Porsche G-Modelle in Upside-Down Ausführung (VA) bzw. als Aluminium-Gewindefederbein (HA).

*Sospensioni Coilover con molle da corsa, cuscinetti di supporto unibal in alluminio regolabili e ammortizzatori con regolazione separata di compressione ed estensione. Per esempio, per i modelli Porsche G in versione rovesciata (anteriore) o come ammortizzatore coilover in alluminio (posteriore).*

Suspensions filettées avec ressorts de compétition, supports unibal réglables en aluminium et amortisseurs avec réglage séparé de la compression et de la détente. Par exemple pour les modèles Porsche G en version inversée (avant) ou comme jambe de force filetée en aluminium (arrière).



**KW V3/V4 RACING CLASSIC**

SWISS CERTIFICATE

Für jeden Einsatzzweck (Rund-/Langstrecke oder Rally) und jedes Reglement sind beispielsweise für alle Porsche G-Modelle Racing Fahrwerke mit der Dämpfungstechnologie des Porsche 911 GT3 R (991) erhältlich.

*Le sospensioni da corsa con la tecnologia degli ammortizzatori della Porsche 911 GT3 R (991) sono disponibili per tutti i modelli Porsche G, ad esempio, per ogni scopo (circuito/cross-country o rally) e ogni regolamento.*

Pour chaque utilisation (circuit/longue distance ou rallye) et chaque règlement, il existe par exemple pour tous les modèles Porsche G des suspensions Racing dotées de la technologie d'amortissement de la Porsche 911 GT3 R (991).



V1 for Audi V8 / 80, BMW E30, Ford Mustang (79-93), VW Golf 1 / Polo 86C

V2 for VW Käfer, DeLorean DMC-12

V3 for Porsche G-Model (-89) / 964 / 993 / 944 / 968, BMW E9 / E30, Ford Mustang (79-93), Lancia Delta Integrale (EVO).



Classic suspensions for  
 AUDI · BMW · DELOREAN  
 FIAT · FORD · LANCIA  
 MAZDA · MERCEDES-BENZ · MITSUBISHI  
 MORGAN · NISSAN · OPEL · PEUGEOT  
 PORSCHE · SEAT · SUBARU  
 TOYOTA · VOLKSWAGEN · VOLVO  
 WIESMANN · others on request

street performance

track performance



# RACE TRACK WINNERS TRUST IN KW CLUBSPORT AND RACING SUSPENSIONS



## KW Clubsport

Mit Strassenzulassung für passionierte Sportwagenfahrer und gelegentliche Trackday Veranstaltungen. In drei Dämpfungsvarianten.

Con omologazione stradale per gli appassionati di auto sportive e occasionali eventi trackday. In tre varianti di smorzamento.

Avec homologation pour la route pour les pilotes passionnés de voitures de sport et les manifestations occasionnelles de trackdays. En trois variantes d'amortissement.

KW Clubsport. Basic set-ups (Nordschleife). Adaptable to vehicle weight, modified body stiffness (cage, struts), tyre characteristics, track conditions and operating conditions.



For approval in road traffic:

DTC certificate for immobilization kits, support mounts and lowering over 40 mm.



## KW V3 CLUBSPORT

Gewindefahrwerke mit Sportreifen-Setup.

Sospensioni Coilover con utilizzo di pneumatici sportivi.

Suspensions filetéés avec réglage pour combinaison de pneus sport.



## KW V4 CLUBSPORT

Track Performance mit Sportreifen-Setup.

Prestazioni in pista per utilizzo di pneumatici sportivi.

Performance de piste avec réglage pour combinaison de pneus sport.



## KW V5 CLUBSPORT

GT3 Rennsport-Technologie für Trackdays.

Tecnologia da corsa GT3 per i trackday.

Technologie de course GT3 pour les trackdays.



## KW RACING.

Für den anspruchsvollen Breiten- und Kundenmotorsport. Fahrzeugspezifische Entwicklungen oder individuelle Sonderanfertigungen. Für Rundstrecke, Bergrennen, Slalom oder Rally.

Per il motorsport amatoriale e per i clienti esigenti. Sviluppi specifici del veicolo o prodotti individuali su misura. Per le corse su circuito, in salita, slalom o rally.

Pour le sport automobile de masse et le sport automobile client exigeants. Développements spécifiques aux véhicules ou fabrications spéciales individuelles. Pour le circuit, la course de côte, le slalom ou le rallye.



**High-performance racing springs.** Up to 30% more powerful than conventional racing springs and racing suspensions in various designs.

## KW V3 RACING

TwinTube oder SingleTube Rennsportdämpfer, 2-fach einstellbar.

Ammortizzatori da corsa TwinTube o SingleTube, regolabili a 2 vie.

Amortisseur de course TwinTube ou SingleTube, réglable en 2 positions.



## KW V4 RACING (EXR)

SingleTube Rennsportdämpfer, 2-/3-fach einstellbar, mit separatem Reservoir.

Ammortizzatore da corsa SingleTube, regolabile a 2/3 vie, con serbatoio separato.

Amortisseur de course SingleTube, réglable en 2/3 positions, avec réservoir séparé.



## KW V5 RACING

TwinTube Rennsportdämpfer, 4-fach einstellbar, Solid-Piston Technologie.

Ammortizzatore da corsa TwinTube racing, regolabile in 4 vie, tecnologia a pistone solido.

Amortisseur de course TwinTube, réglable en 4 positions, technologie Solid-Piston.



## KW V6 RACING

TripleTube Rennsportdämpfer, 5-fach einstellbar, Solid-Piston Technologie.

Ammortizzatore da corsa TripleTube, regolabile in 5 vie, tecnologia a pistone solido.

Amortisseur de course TripleTube, réglable en 5 positions, technologie Solid-Piston.



\*\* vehicle specific



DTC-Zertifikat für mehr als 40 mm Tieferlegung.  
Certificato DTC per più di 40 mm di abbassamento.  
Certificat DTC pour les abaissements de plus de 40 mm.

# MAXIMUM PERFORMANCE WITH STREET TIRES

## ST COILOVERS XTA PLUS 3

Im ST Gewindefahrwerk XTA plus 3 bieten die 3-fach einstellbaren KW Dämpfer mit separaten Low- und Highspeed Druckstufenventilen weitere Abstimmungsmöglichkeiten.

**Low-speed-Druckstufe (24 Klicks)**  
Beeinflussung der Dämpfung bei langgezogenen Bodenwellen und Justierung des Nickverhaltens des Karosserieaufbaus beim Einlenken, Anbremsen und Anfahren.

**Highspeed-Druckstufe (24 Klicks)**  
Durch Änderung der Vorspannung der Ventillfeder wird Einfluss auf die Dämpfung genommen bei schnellen Anregungen durch die Fahrbahnoberfläche, kurzen Bodenwellen oder Querrillen.

*Nel coilover ST XTA plus 3, gli ammortizzatori KW regolabili a 3 vie con valvole di compressione separate per la bassa e l'alta velocità offrono ulteriori opzioni di regolazione.*

**Stadio di compressione a bassa velocità (24 click)**  
*Influenza lo smorzamento sui dossi lunghi e regola il comportamento del beccheggio della carrozzeria in curva, in frenata e in partenza.*

**Smorzamento in compressione ad alta velocità (24 click)**  
*Modificando il precarico della molla della valvola, lo smorzamento viene influenzato in caso di eccitazione rapida dalla superficie stradale, da brevi urti o da scanalature trasversali.*

Dans le châssis fileté ST XTA plus 3, les amortisseurs KW réglables sur 3 niveaux avec des valves de compression basse et haute vitesse séparées offrent d'autres possibilités de réglage.

**Stade de compression à faible vitesse (24 clics)**  
Influence l'amortissement sur les bosses à long terme et affine le comportement de la carrosserie lors des virages, des freinages et des démarrages.

**Amortissement en compression à grande vitesse (24 clics)**  
En modifiant la précontrainte du ressort de soupape, l'amortissement est influencé en cas d'excitation rapide par la surface de la route, de courtes bosses ou de rainures transversales.



made by 

# ST SUSPENSIONS

A BRAND OF KW AUTOMOTIVE

## ST SUSPENSIONS ENGINEERED BY KW

Alle ST suspensions Produkte profitieren vom technischen Knowhow und der flexiblen Fahrwerkmanufaktur der KW automotive.

*Tutti i prodotti delle sospensioni ST beneficiano del know-how tecnico e della produzione di telai flessibili di KW automotive.*

Tous les produits de la gamme de suspensions ST bénéficient du savoir-faire technique et de la fabrication flexible de la manufacture KW automotive.

# CUSTOMIZABLE

SPRING COLOR AND MARKING OPTIONALLY AVAILABLE FOR COILOVERS AND COIL SPRINGS

**ST MAKE\_it\_YOURS**

## ST INDIVIDUALIZATION

Optional für Gewindefahrwerke und Gewindefedern erhältlich.

*Disponibile come optional per coilover e molle elicoidali.*

Disponible en option pour les tiges filetées et les ressorts filetés.

**Individualisierbare Federfarbe:**

- Farbbeschichtung der Hauptfeder
- 18 RAL Farben zur Auswahl

**Colore personalizzabile:**

- Rivestimento colorato della molla principale
- 18 colori RAL tra cui scegliere

**Couleur du ressort personnalisable :**

- Revêtement de couleur du ressort principal
- 18 couleurs RAL au choix

**Individualisierbare Federkennzeichnung:**

- Wunschttext mit bis zu 25 Zeichen
- Buchstaben (gross und klein)
- Sonderzeichen ausgenommen \* und -

**Marchatura della molla personalizzabile:**

- testo desiderato con un massimo di 25 caratteri
- Lettere (grandi e piccole)
- caratteri speciali tranne \* e -

**Marquage de ressort personnalisable :**

- Texte souhaité avec jusqu'à 25 caractères
- Lettres (grandes et petites)
- Caractères spéciaux sauf \* et -

Anbringen der optionalen Federfarbe und/oder Kennzeichnung identisch auf allen Hauptfedern des Artikels. Kennzeichnung auf dritter Windung unter MFK-Nummer.

*Applicare il colore e/o la marchatura opzionale della molla in modo identico su tutte le molle principali dell'articolo. Marchatura sulla terza spira sotto il numero MFK.*

Appliquer la couleur et/ou le marquage de ressort optionnel de manière identique sur tous les ressorts principaux de l'article. Marquage sur la troisième bobine sous le numéro MFK.

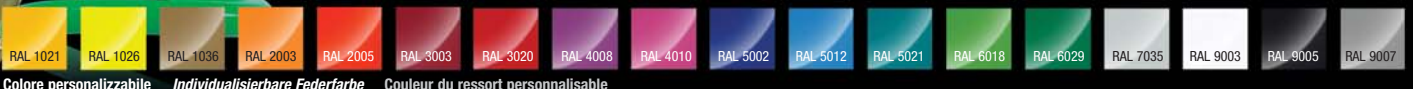

Colore personalizzabile Individualisierbare Federfarbe Couleur du ressort personnalisable

 Customized suspension lowering  
Stufenloses individuelles Absenken  
Abbassamento individuale continuo  
Abaissement individuel progressif

 Trapezoidal thread / Composite spring seat  
Stufenlos + funktionssicher verstellbar  
Infinitamente variabile + regolabile in funzione  
Réglage en continu + réglage fonctionnel

 Dust cover / Bumpstop  
Schmutz + Spritzwasser geschützt / Anschlagpuffer  
Protezione contro lo sporco + acqua nebulizzata / Bump stop  
Protection contre la saleté + eau pulvérisée / Butée de choc

 Corrosion protection  
Verzinkte versiegelte Federbeingehäuse  
Alloggiamenti dei puntoni zincati e sigillati  
Carter de jambe de force étanche galvanisé

\* Lowering also above 40 mm with DTC certificate (vehicle-specific) \*\* if technically possible

# ST SUSPENSIONS COILOVERS ST X

**ST**  
SUSPENSIONS

## ST COILOVERS ST X INFINITELY HEIGHT ADJUSTABLE

SWISS + CERTIFICATE

Individuell stufenlos einstellbare Tieferlegung, sportlich-komfortables Dämpfersetup.

- Individuelle Tieferlegung im geprüften Verstellbereich \*
- Gewindevorstellung VA + HA \*\*

### Optional

Personalisierbare Federfarbe/-kennzeichnung



*Abbassamento a variazione continua individuale, configurazione sportiva e confortevole.*

- *Abbassamento individuale nel campo di regolazione testato*
- *Regolazione della ghiera ant. + post. \*\**

### Facultatif

Personalizzabile: colore e marcatura della molla



Abaissement individuel en continu, réglage sportif et confortable des amortisseurs.

- Abaissement individuel dans la plage de réglage testée \*
- Réglage du filetage AV + AR \*\*

### Optionnel

Couleur/marquage de ressort personnalisable



**X** ST X

# ST SUSPENSIONS COILOVERS ST XA

## ST COILOVERS ST XA ADJUSTABLE DAMPING

SWISS + CERTIFICATE

Integrierter KW 2-Rohr Dämpfer mit einstellbarer Zugstufe. Für noch mehr Sportlichkeit oder mehr Fahrkomfort.

### Zusätzlich zu ST X:

- Dämpfer, Zugstufe 16-fach einstellbar \*\*

### Optional

Personalisierbare Federfarbe/-kennzeichnung



*Serranda a 2 tubi KW con smorzamento del rimbalzo regolabile. Per una maggiore sportività o un maggiore comfort di guida.*

### Oltre a ST X:

- *Configurazione della serranda durezza 16 volte \*\**

### Facultatif

Personalizzabile: colore e marcatura della molla



Amortisseur KW à 2 tubes avec amortissement en détente réglable. Pour encore plus de sportivité ou de confort de conduite.

### En plus de ST X :

- Amortisseur, rebondissement réglable 16 fois \*\*

### Optionnel

Couleur/marquage de ressort personnalisable

**XA** ST XA

# ST SUSPENSIONS COILOVERS ST XTA

## ST COILOVERS ST XTA ADJUSTABLE DAMPING + ADJUSTABLE FRONT AXLE CAMBER

SWISS + CERTIFICATE

Zweiteiliges Rennsportfedersystem für perfekte Federvorspannung (egal bei welcher Tieferlegung) und Unibal Stützlager. Für noch direkteres Handling.

### Zusätzlich zu ST X:

- Zweiteiliges Rennsportfedersystem
- Aluminium Unibal-Stützlager, einstellbar
- Skalierete Sturzeinstellung, optional auch Nachlauf \*\*

### Optional

Personalisierbare Federfarbe/-kennzeichnung



*Sistema di molle da corsa in due parti per un precarico perfetto della molla (icon ogni abbassamento) e cuscinetti di supporto Unibal. Per una gestione ancora più diretta.*

### Oltre a ST X:

- *Sistema di sospensioni da corsa in due pezzi*
- *Cuscinetto di supporto Unibal in alu, regolabile*
- *Impostazione della campanatura in scala, opzionalmente anche con ruote \*\**

### Facultatif

Personalizzabile: colore e marcatura della molla



Système de ressorts de compétition en deux parties pour une précontrainte parfaite des ressorts (à chaque abaissement) et des paliers d'appui Unibal. Pour une manipulation plus directe.

### En plus de ST X :

- Système de suspension de course en 2 parties
- Palier de support Unibal en aluminium, réglable
- Réglage du carrossage gradué, en option également la roulette \*\*

### Optionnel

Couleur/marquage de ressort personnalisable

**XTA** ST XTA

# ST SUSPENSIONS COILOVERS ST XTA PLUS 3

## ST COILOVERS ST XTA PLUS 3 PLUS 3-WAY ADJUSTABLE DAMPERS

SWISS + CERTIFICATE

Mit 3-fach einstellbaren KW Dämpfern, im Sturz einstellbaren Stützlager und Rennsportfedersystem. Für maximale Performance mit Strassenreifen.

### Zusätzlich zu ST X:

- 3-fach einstellbare Dämpfer
- 16 Klicks Low-speed-Zugstufe
- 24 Klicks Low-speed-Druckstufe
- 24 Klicks High-speed-Druckstufe

### Optional

Personalisierbare Federfarbe/-kennzeichnung



*Con ammortizzatori KW regolabili in 3 posizioni, cuscinetti di supporto regolabili in camber e sistema di sospensioni da corsa. Per le massime prestazioni con pneumatici stradali.*

### Oltre a ST XTA:

- *Ammortizzatori a tripla regolazione*
- *16 click Stadio di rimbalzo a bassa velocità*
- *24 click di smorzamento in compressione a bassa velocità*
- *24 click stadio di compressione ad alta velocità*

### Facultatif

Personalizzabile: colore e marcatura della molla

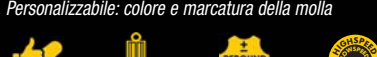

Avec des amortisseurs KW réglables en 3 positions, des paliers d'appui réglables et un système de suspension de course. Pour une performance maximale avec des pneus de route.

### En plus de ST X :

- Triple amortisseurs réglables
- 16 clics du rebond à faible vitesse
- 24 clics en compression à basse vitesse
- 24 clics en compression à grande vitesse

### Optionnel

Couleur/marquage de ressort personnalisable

**XTA** ST XTA plus 3

**REBOUND 16 clicks**  
Adjustable damper hardness  
16-fach einstellbare Zugstufendämpfung  
Smorzamento del rimbalzo regolabile a 16 vie  
Amortissement en détente réglable en 16 positions



**PRESSURE 24 clicks**  
Adjustable twin valve compression  
Druckstufe 24 Clicks LOW - 24 Clicks HIGH  
Stadio di pressione 24 clic BASSO - 24 clic ALTO  
Etappe de pression 24 clics BAS - 24 clics HAUT



**GE**  
Two-piece racing spring system  
Lineare Haupt- und Vorspannfeder  
Molla principale lineare e molla di precarico  
Ressort linéaire principal et de précharge



**Unibal** Spherical bearing aluminum top mounts  
Stützlager für einstellbare Sturzwinkel (Nachlauf)  
Per la regolazione dell'angolo di campanatura (rotella)  
Pour le réglage de l'angle de carrossage (roulette)





made by 

ST SUSPENSIONS

## COILOVER SPRINGS

SWISS  CERTIFICATE

**ST COILOVER SPRINGS** FOR VEHICLE LOWERING WITH ELECTRONICALLY ADJUSTABLE DAMPERS

Gewindefedersätze zur stufenlosen Tieferlegung. Für grössere Tieferlegung adaptiver Serienfahrwerke. Elektronisch oder hydraulisch geregelte Assistenzsysteme und Komfortfunktionen der serienmässigen Dämpfersysteme bleiben aktiv.

- Grössere Tieferlegung schnell installiert
- Das Serienfahrwerk absenken und die werkseitig elektronisch verstellbaren Dämpfer weiter nutzen
- Fahrzeugspezifische Federaufnahmen mit Tieferlegungsfedern, Elastomeren und Staubschutzsystem

**Optional**

Personalisierbare Federfarbe/-kennzeichnung



*Set di molle a spirale per l'abbassamento continuo. Per un maggiore abbassamento del telaio. I sistemi di assistenza controllati elettronicamente o idraulicamente e le funzioni di comfort dei sistemi di ammortizzazione standard rimangono attivi.*

- Un maggiore abbassamento installato rapidamente
- Abbassare la sospensione standard e continuare a usare gli ammortizzatori regolabili elettronicamente di fabbrica
- Porta molle specifici per il veicolo con molle di abbassamento, elastomeri e sistema di protezione dalla polvere

**Facoltativ**

Personalizzabile: colore e marcatura della molla

Jeux de ressorts hélicoïdaux pour une descente en continu. Pour un rabaissement plus important du châssis standard adaptatif. Les systèmes d'assistance à commande électronique ou hydraulique et les fonctions de confort des systèmes d'amortissement standard restent actifs.

- Abaissement plus important rapidement installé
- Abaisser le châssis de série et continuer à utiliser les amortisseurs réglables électroniquement en usine
- Supports de ressorts spécifiques au véhicule avec ressorts de descente, élastomères et système de protection contre la poussière

**Optionnel**

Couleur/marquage de ressort personnalisable



ST COILOVER SPRINGS

ST SUSPENSIONS

## SPRING DISTANCE KITS

SWISS  CERTIFICATE

**ST SPRING DISTANCE KITS** LIFTING FOR LEVEL COMPENSATION

Höherlegungskit zum Niveaueausgleich. Bei permanenter Zuladung, häufigem Anhängerbetrieb oder damit die Fahrzeugkarosserie an der Hinterachse nicht zu tief wirkt, was nach dem Einbau von Federsätzen passieren kann.

- Schneller effizienter Niveaueausgleich an der Hinterachse
- Mehr Radfreigängigkeit, Bodenfreiheit, Einstiegscomfort
- Fahrzeugspezifisch installiert zwischen Feder und Achse, Stützlager und Karosserie oder Feder und Karosserie



*Kit di sollevamento per la compensazione del livello. In caso di carico utile permanente, funzionamento frequente del rimorchio o in modo che la carrozzeria del veicolo non agisca troppo in basso sull'asse posteriore, cosa che può accadere dopo l'installazione dei set di molle.*

- Veloce ed efficiente livellamento dell'asse posteriore
- Più spazio libero per le ruote, spazio libero da terra, comfort d'ingresso
- Specifico del veicolo installato tra la molla e l'asse, il cuscinetto di supporto e il corpo o la molla e il corpo

Kit de rehaussement pour la compensation de niveau. En cas de charge utile permanente, d'utilisation fréquente de la remorque ou pour que la carrosserie du véhicule n'agisse pas trop bas sur l'essieu arrière, ce qui peut arriver après le montage des jeux de ressorts.

- Mise à niveau rapide et efficace de l'essieu arrière
- Plus de garde au sol, de dégagement des roues, de confort d'entrée
- Spécifique au véhicule, installé entre le ressort et l'essieu, le palier de support et la carrosserie ou le ressort et la carrosserie





ST SPRING DISTANCE KIT



 Customized suspension lowering  
Stufenloses individuelles Absenken  
Abbassamento individuale continuo  
Abaissement individuel progressif

 Trapezoidal thread / Composite spring seat  
Stufenlos + funktionssicher verstellbar  
Infinitamente variabile + regolabile in funzione  
Réglage en continu + réglage fonctionnel

 Spring distance kits  
Individuelle Höherlegung  
Quota individuale  
Réhaussement individuel

 Reduce lateral inclination  
Reduzierte Rollneigung der Karosserie  
Rotolo del corpo ridotto  
Réduction du roulis du véhicule

# ST SUSPENSIONS SPORT SPRINGS

ST SPORT SPRINGS LOWERING WITH THE STANDARD SUSPENSION SYSTEM

SWISS + CERTIFICATE

Dezentes Tieferlegen für verbesserte Optik. Fahrzeugspezifisch entwickelt – u.a. für zahlreiche Fahrzeuge mit elektronischen Dämpfern.

Abbassamento discreto per un aspetto migliore. Sviluppato appositamente per ogni veicolo – compresi numerosi veicoli con ammortizzatori elettronici.

Abaissment discret pour une meilleure apparence. Développé spécifiquement pour chaque véhicule – y compris de nombreux véhicules avec des amortisseurs.

- Fahrzeugspezifische lineare oder progressive Federrate, perfekt abgestimmt auf Seriendämpfer \*
- Dezente Tieferlegung, geeignet für adaptive Fahrwerke
- Erstausrüsterqualität: Chrom-Silizium-Stahl, mehrfach vergütet, Epoxid-Beschichtung, tlw. beschlaucht

- Compressione della molla lineare o progressiva specifica del veicolo, perfettamente adattata agli ammortizzatori standard
- Discreto abbassamento discreto
- Qualità di primo equipaggiamento: acciaio al cromo silicio, acciaio al cromo, bonificato e temprato multiplo, rivestimento epossidico, in parte tubo flessibile

- Taux de ressort linéaire ou progressif spécifique au véhicule, parfaitement adapté aux amortisseurs standard \*
- Abaissement discret, adapté au châssis adaptatif
- Qualité de l'équipement d'origine : acier au chrome-silicium, trempé et revenu à plusieurs reprises, revêtement époxy, tuyau en partie

\* Mit serienmäßigen Fahrwerken/Dämpfern können Sportfedern mit einer grösseren als der von ST definierten Tieferlegung zu massiven Komforteinbußen führen – u.U. das Fahrverhalten und die Sicherheit negativ beeinflussen!

\* Con sospensioni/ammortizzatori standard, le molle sportive con un abbassamento superiore a quello definito dalla ST possono portare a importanti perdite di comfort – con possibili effetti negativi sulla maneggevolezza e sulla sicurezza!

\* Avec les suspensions/amortisseurs standard, les ressorts dont l'abaissement est supérieur à celui défini par la norme ST peuvent entraîner des pertes massives de confort – ce qui peut avoir un effet négatif sur la tenue de route et la sécurité!



ST SPORT SPRINGS

# ST SUSPENSIONS SPORT DAMPERS

ST SPORT DAMPERS SPORT UPGRADE FOR ALREADY INSTALLED LOWERING SPRINGS

SWISS + CERTIFICATE

Sport-Upgrade bei bereits installierten Tieferlegungs-federn. Sportlicher Ersatz für (verschlissene) Seriendämpfer. Die Lösung für ein vollwertiges Sportfahrwerk.

Upgrade sportivo per molle di abbassamento già installate. Sostituzione sportiva degli ammortizzatori standard (usurati). La soluzione per una sospensione sportiva a tutti gli effetti.

Mise à niveau sportive pour les ressorts de rabaissement déjà installés. Remplacement sportif pour les amortisseurs standard (usés). La solution pour une suspension sportive à part entière.

- Verstärkte Druck-/ Zugstufenabstimmung
- Verkürzte, speziell gehärtete Kolbenstangen
- Temperaturbeständiger Zweirohrdämpfer, fahrzeugspezifisch festgelegtes Dämpfersetup
- Reibungsarmes druckbeständiges Gehäuse mit hochwertigem Monobloc Führungs-/ Dichtungspaket

- Migliore sintonizzazione di compressione/ estensione
- Aste dei pistoni accorciate, appositamente temprate
- Ammortizzatore a doppio tubo resistente alla temperatura, configurazione dell'ammortizzatore specifica per il veicolo
- Custodia resistente alla pressione a basso attrito con guida monoblocco di alta qualità/pacchetto di tenuta

- Amélioration de la compression/révision
- Tiges de piston raccourcies et spécialement trempées
- Amortisseur bitube résistant à la température, configuration de l'amortisseur spécifique au véhicule
- Boîtier résistant à la pression à faible frottement avec ensemble de guidage/joint d'étanchéité monobloc de haute qualité



ST SPORT SUSPENSION

ST SPORT DAMPERS

# ST SUSPENSIONS SPORT SUSPENSION KITS

ST SPORT SUSPENSION KITS SPORTY DEEP FOR A COOL LOOK AND PERFECT HANDLING

SWISS + CERTIFICATE

ST Sportfahrwerke für eine coole Optik und verbesserte Strassenlage. Individuell in Fahrtests erprobte Einzelkomponenten – ST Sportdämpfer mit darauf abgestimmten Sportfedernsätzen mit progressiven Federraten.

Sospensioni sportive ST per un look fresco e una migliore tenuta di strada. Componenti individuali testati in prove su strada – ammortizzatori sportivi ST con set di molle sportive ST con velocità progressiva.

Suspensions sport ST pour un look cool et une meilleure tenue de route. Composants individuels testés lors d'essais sur route – amortisseurs sport ST avec jeux de ressorts sport ST avec taux de compression progressif.

- Sportdämpfer mit perfekt abgestimmten Dämpfersetup
- Tieferlegungsvarianten dezent oder Keilform
- Fahrzeugspezifisch nutenverstellbare HA-Dämpfer zur Fahrzeughöhe Feinjustierung
- Erstausrüsterqualität mit hochwertigen Komponenten

- Silenziatore sportivo con predisposizione ammortizzatore perfettamente sintonizzato
- Abbassamento di varianti discrete o a cuneo
- Ammortizzatori anteriori regolabili per specifiche del veicolo
- qualità OEM con componenti di alta qualità

- Amortisseur sport avec réglage parfait de l'amortissement
- Variantes d'abaissement discrètes
- Amortisseurs HA à rainures réglables spécifiques au véhicule pour un réglage fin de la hauteur du véhicule
- Qualité OEM avec des composants de haute qualité



Twin Tube

Lowering the vehicle body (vehicle-specific)  
Absenken der Karosserie (fahrzeugspezifisch)  
Abbassamento della carrozzeria (specifico per il veicolo)  
Abaissment de la carrosserie (spécifique au véhicule)

Twin Tube  
2-Rohr KW Dämpfer  
Silenziatore a 2 tubi KW  
Amortisseur 2 tubes KW

## POWER &amp; SOUND FOR BMW M2

BASTUCK

Edelstahl-Auspuff

SWISS  CERTIFICATE+ 10,1 kW  
+ 10,5 NM

upgrade4cars

**Power Sportauspuffanlage ab Partikelfilter mit Leistungsplus +10,1 kW / 10,5 Nm**

Im Gegensatz zum Seriendenschalldämpfer mit nur einer Abgasklappe punkten die **BASTUCK** Endschalldämpfer mit zwei Abgasklappen und drei Endrohrvarianten. Für die Montage der zwei Quattro Typen 2x Ø 100 mm links + rechts im RACE oder CARBON Look sind lediglich die Endrohrblenden der Serienheckschürze zu entfernen. Beim TWIN Typ 1x Ø 70 mm links + rechts bleibt der Serienlook erhalten.

**Mit EG/CH-Zulassung.**

Für Rennsportzwecke ersetzt ein Ersatzrohr den Partikelfilter.

**Sistema di scarico sportivo di potenza con filtro antiparticolato e incremento di potenza di +10,1 kW / 10,5 Nm**

A differenza del silenziatore posteriore standard con un solo flap di scarico, i silenziatori posteriori **BASTUCK** sono dotati di due flap di scarico e tre varianti di terminale. Per l'installazione dei due tipi Quattro 2x Ø 100 mm sinistra + destra in look RACE o CARBON, è necessario rimuovere solo i bordi dei terminali di scarico della grembiulatura posteriore standard. Per il tipo TWIN 1x Ø 70 mm sinistra + destra, viene mantenuto l'aspetto standard.

**Con approvazione EC/CH.**

Per le gare, un tubo di ricambio sostituisce il filtro antiparticolato.

Système d'échappement sport Power à partir du filtre à particules avec augmentation de puissance +10,1 kW / 10,5 Nm. Contrairement au silencieux final de série avec un seul clapet d'échappement, les silencieux finaux **BASTUCK** marquent des points avec deux clapets d'échappement et trois variantes de sortie. Pour le montage des deux types Quattro 2x Ø 100 mm à gauche + à droite en look RACE ou CARBONE, il suffit d'enlever les embouts de la jupe arrière de série. Pour le type TWIN 1x Ø 70 mm à gauche + à droite, le look de série est conservé. Avec homologation CE/CH.

Pour la course, un tube de rechange remplace le filtre à particules.

MILLTEK SPORT NEWS

## MORE BITE FOR THE CUPRA ATECA

MILLTEK  
SPORTSWISS  CERTIFICATE**Sportlichkeit auch für den familienfreundlichen SUV**

**Ateca 300. MILLTEK** liefert den extra Kick! Kombinieren Sie die MILLTEK Auspuffanlage mit einer der 5 verfügbaren Endrohrvarianten und verbessern Sie Sound und Ästhetik. Mit EG/CH-Zulassung.

**Sportività anche per il SUV Ateca 300, adatto alle famiglie.**

**MILLTEK** dà la marcia in più! Combinate il sistema di scarico MILLTEK con una delle 5 varianti di terminali disponibili e migliorate il suono e l'estetica.

**Con omologazione EC/CH.**

La sportività aussi pour le SUV familial Ateca 300.

**MILLTEK** fournit le coup de pouce supplémentaire ! Combinez le système d'échappement MILLTEK avec l'une des 5 variantes de sorties disponibles et améliorez le son et l'esthétique. Avec homologation CE/CH.

INOXCAR NEWS

## FLAP POWER FOR THE NEW RS3

Inoxcar  
RACINGSWISS  CERTIFICATE**Sportauspuffanlage ab Partikelfilter.**

Als Sport-Catback-System mit EG/CH-Zulassung. Oder als Catback-Version mit Mittelrohr ohne Schalldämpfer und ohne Zulassung. **InoxCar** Endschalldämpfer mit Klappen – vorbereitet für Anbau der original Stellmotoren. Mit perfekt eingepassten Endrohren für Original Heckschürze. Optional Vorderrohr (ersetzt Kat und OPF) für Motorsportzwecke.

**Sistema di scarico sportivo dal filtro antiparticolato.**

Come sistema catback sportivo con omologazione EC/CH. Oppure in versione catback con tubo centrale senza silenziatore e senza omologazione. **InoxCar** silenziatore posteriore con valvole – predisposto per il montaggio degli attuatori originali. Con terminali di scarico perfettamente adattati alla lama paraurto posteriore originale. Tubo anteriore opzionale (sostituisce il catalizzatore e l'OPF) ad uso competizione.

Système d'échappement sport à partir du filtre à particules.

En tant que système catback sport avec homologation CE/CH. Ou en version catback avec tube central sans silencieux et sans homologation. Silencieux arrière **InoxCar** avec clapets – préparé pour le montage des servomoteurs d'origine. Avec tubes de sortie parfaitement ajustés pour la jupe arrière d'origine. En option, tube avant (remplace le catalyseur et l'OPF) à des fins de sport automobile.

# SPORTS EXHAUST SYSTEMS

## ELECTRONIC FLAP CONTROL

**BASTUCK**  
 Edelstahl-Auspuff

**BASTUCK**

Edelstahl-Auspuff

**BASTUCK SPORT EXHAUST** SPORTINESS ALL ALONG THE LINE

**Leistungssteigernd:**
**Endschalldämpfer oder Komplettanlagen**

Fahrzeugspezifisch optimierte Abgasführung sorgen für ein deutliches Leistungsplus, mehr Drehmoment und einen tiefen satten Sound.

Modernste Fertigungstechniken, laufende Produktionsüberwachung und die Verwendung von Edelstahl der Güte 1.4301 (T 304 18/8) garantieren erstklassige Qualität und Passgenauigkeit bei der Montage.

Mit Endrohren aus poliertem Edelstahl oder hochwertigem Carbon und EG/ECE-Genehmigungen versehen erhalten Sie genau das, was Sie sich erträumen:

Die beste legale Sportauspuffanlage, in der das Herzblut aus vielen Jahrzehnten Motorsport, Entwicklungsarbeit und Leidenschaft eingeflossen ist.

**Mit EG/ECE-Genehmigung – CH-Zulassung.**

Oder speziell für Rennzwecke.

**Miglioramento delle prestazioni:**
**silenziatori posteriori o sistemi completi**

Il percorso ottimizzato dello scarico specifico per il veicolo garantisce un aumento significativo della potenza, una maggiore coppia e un suono profondo e ricco.

Tecniche di produzione all'avanguardia, un costante monitoraggio della produzione e l'utilizzo di acciaio inossidabile di grado 1.4301 (T 304 18/8) garantiscono una qualità di prim'ordine e una precisione di adattamento durante l'assemblaggio.

Con i terminali in acciaio inox lucidato o in carbonio di alta qualità e le omologazioni EG/ECE, otterrete esattamente ciò che sognate: il miglior sistema di scarico sportivo legale, in cui è confluita la linfa vitale di molti decenni di sport motoristici, lavoro di sviluppo e passione.

**Con approvazione EC/ECE – approvazione svizzera.**

O appositamente per le gare.

**Augmentation de la puissance :**
**silencieux arrière ou systèmes complets**

Des conduits d'échappement optimisés en fonction du véhicule assurent une nette augmentation de la puissance, du couple et un son riche et profond.

Des techniques de fabrication ultramodernes, une surveillance constante de la production et l'utilisation d'acier inoxydable de qualité 1.4301 (T 304 18/8) garantissent une qualité et une précision d'ajustement de premier ordre lors du montage.

Avec des sorties en acier inoxydable poli ou en carbone de haute qualité et des homologations CE/ECE, vous obtenez exactement ce dont vous rêvez :

le meilleur système d'échappement sport légal, dans lequel le cœur de plusieurs décennies de sport automobile, de travail de développement et de passion a été mis en œuvre.

**Avec homologation CE/ECE – homologation routière suisse.**

O spécialement pour la course.



BASTUCK IS ONE OF THE MOST SUCCESSFUL MANUFACTURERS OF SPORTS EXHAUST SYSTEMS THROUGHOUT EUROPE

**BASTUCK ELECTRONIC FLAP CONTROL** WITH EG/ECE APPROVAL

SWISS CERTIFICATE

**Elektronische Klappensteuerung:**
**Power und Sound auf Abruf**

Für maximalen Fahrspaß, optimale Leistung und Sound auf Wunsch.

**Silent mode:** Understatement mit geschlossener Klappe.

**Sport mode:** Voller Sound und maximale Leistung (elektronische GPS-gesteuerte Klappensteuerung).

**Racing mode:** Per Fernbedienung Abgasklappe öffnen/schliessen (nicht zugelassen im Strassenverkehr).

Komplettpaket für einfache Montage:

- BASTUCK Sportauspuffanlage mit Abgasklappen
- Kabelbaum mit Steckverbindungen
- Steuergerät und Fernbedienung

**Controllo elettronico del flap:**
**potenza e suono su richiesta**

Per il massimo piacere di guida, potenza ottimale e suono a richiesta.

**Modalità silenziosa:** con lo sportello di scarico chiuso.

**Modalità Sport:** suono pieno e massima potenza (controllo elettronico del flap controllato dal GPS).

**Modalità Racing:** apertura/chiusura dello sportello di scarico tramite telecomando (non consentita nel traffico stradale).

Pacchetto completo per una facile installazione:

- Sistema di scarico sportivo BASTUCK con flap di scarico
- Cablaggio con connessioni a spina
- Unità di controllo e telecomando

**Commande électronique des clapets :**
**puissance et son à la demande**

Pour un plaisir de conduite maximal, une puissance optimale et un son à la demande.

**Silent mode :** discrétion avec volet d'échappement fermé.

**Sport mode :** son plein et puissance maximale (commande électronique du clapet par GPS).

**Racing mode :** ouvrir/fermer le volet d'échappement par télécommande (non autorisé sur la route).

Kit complet pour un montage facile :

- Système d'échappement sport BASTUCK avec clapets.
- faisceau de câbles avec connecteurs
- Boîtier de commande et télécommande



CH Eignungserklärung inklusive CH Dichiarazione di idoneità inclusa Déclaration de conformité CH inclus



## FOX PERFORMANCE EXHAUST SYSTEMS

SWISS CERTIFICATE

### Performance Edelstahl Sportauspuffanlagen

Sportendschalldämpfer und komplette Abgasanlagen fahrzeugspezifisch auf Höchstleistung abgestimmt. Sportlicher Klang und maximale Leistungsausbeute für jedes Fahrzeug. Spürbar, messbar und nachweisbar. FOX POWER. Made in Germany.

### Mit EG/ECE-Genehmigung – CH-Zulassung.

- Größere Innenrohrdurchmesser
- Bis 85% Gegendruckreduzierung
- 100% Edelstahl, 2 Jahre Garantie
- Qualitätsfertigung (ISO 9001)
- Passgenaue Montage

### Sistemi di scarico sportivi in acciaio inossidabile ad alte prestazioni

Silenziatori posteriori sportivi e sistemi di scarico completi, tarati specificamente sul veicolo per ottenere le massime prestazioni. Suono sportivo e massima potenza per ogni veicolo. Notevole, misurabile e verificabile. FOX POWER. Prodotto in Germania.

### Con approvazione EC/ECE – approvazione svizzera.

- Diametri interni dei tubi più grandi
- Fino all'85% di riduzione della contropressione.
- 100% acciaio inox, garanzia di 2 anni
- Produzione di qualità (ISO 9001)
- Montaggio preciso

### Systèmes d'échappement sport performance en acier inox

Echappements sports et systèmes complets réglés en fonction des véhicules pour obtenir des performances maximales. Sonorité sportive et puissance de sortie maximale pour presque tous les véhicules. Sensible, mesurable et pouvant être prouvée. FOX POWER. Fabriqué en Allemagne.

### Avec homologation CE/ECE – homologation suisse.

- Tube avec diamètre interne plus large
- Réduction de la contre-pression atteignant 85%
- 100% acier inox, 3 ans de garantie
- Fabrication de qualité (ISO 9001)
- Montage précis



### Grösstes legales Schweizer Sportauspuff Sortiment

La più grande gamma di scarichi sportivi legali della Svizzera  
Le plus grand assortiment légal d'échappements sport en Suisse



**WITH ABSORBER \***

Typen mit Absorber    Tipi con assorbitor    Types avec absorbeur



\* Beispiele aus dem gesamten Angebot    Esempi della gamma completa    Exemples de la gamme complète



**FOX TITANIUM LIGHTWEIGHT EXHAUST SYSTEMS**

**60% leichter**  
als konventionelle Edelstahlanlagen  
Sonderanfertigung für viele Fahrzeuge auf Anfrage.

**60% più leggero**  
dei sistemi convenzionali in acciaio inossidabile  
Design speciale per molti veicoli su richiesta.

**60% plus léger**  
d'un pot inox conventionel  
Exécution spéciale pour plusieurs voitures s.d.

**FOX STAINLESS STEEL SPORT TAILPIPES**

**FOX Endschalldämpfer mit individuellem Endrohr-Styling**  
FOX Endschalldämpfer sind mit allen FOX Sportendrohren kombinierbar.  
Über 50 Varianten in Edelstahl in vielen Designs, Farben, mit oder ohne Absorber.  
Ohne oder mit Abänderung der Heckschürze je nach Ausführung.

**Silenziatori posteriori FOX con stile del tubo di scappamento individuale**  
I silenziatori posteriori FOX possono essere abbinati a tutti i terminali di scarico sportivi FOX.  
Oltre 50 varianti in acciaio inox in molti design e colori, con o senza assorbitore. Senza o con modifica della gonna posteriore, a seconda del design.

**Silencieux arrière FOX avec un style de sortie individuel**  
Les silencieux arrière FOX peuvent être combinés avec tous les tubes sport FOX.  
Plus de 50 variantes en acier inoxydable dans de nombreux designs, couleurs, avec ou sans absorbeur. Sans ou avec modification de la jupe arrière selon le modèle.

**FOX STAINLESS STEEL BLACK SPORT TAILPIPES**

**Alle FOX Edelstahl Endrohre ohne Absorber**  
Optional auch in Schwarz erhältlich.

**Tutti i terminali in acciaio inossidabile FOX senza assorbitore nell'uscita**  
Sono disponibili come optional in nero.

**Tous les tuyaux d'échappement FOX en acier inoxydable sans absorbeur**  
Sont disponibles en noir en option.

**BLACK**  
Option + 80.-



**Jeder FOX Endschalldämpfer ist mit jedem FOX Sportendrohr erhältlich**  
**Tutti i silenziatori posteriori FOX sono disponibili con tutti i terminali di scarico sportivi FOX.**  
Chaque silencieux arrière FOX est disponible avec chaque tuyau d'échappement sport FOX.

**Option + 135.-**

**WITHOUT ABSORBER\***  
Typen ohne Absorber **Tipi senza assorbitore** Types sans absorbeur

**BLACK**  
Option + 80.-



**INOXCAR SPORT EXHAUST SYSTEM**

SWISS  CERTIFICATE

**InoXcar RACING.** Sportlicher Klang und maximale Steigerung der Motorleistung zum ultimativen Preis. Komplett hochglanzpoliert, optional mit schwarz verchromten oder Keramik Endrohren.

- Reduzierter Abgasgegendruck
- Edelstahl (Werkstoff Inox 340L)
- Passgenaue Montagepunkte
- 100% gefertigt in Italien

**3 Jahre Garantie**

**InoXcar RACING.** Suono sportivo e massimo aumento delle prestazioni del motore al prezzo più alto. Completamente lucidato a specchio, tubi di scappamento a scelta in ceramica o cromato nero.

- Contropressione di scarico ridotta
- Acciaio inossidabile (materiale Inox 340L)
- Puntì di montaggio precisi e precisi
- 100% made in Italy

**3 anni di garanzia**

**InoXcar RACING.** Sonorité sportive et maximum performance accrue du moteur au prix ultime. Entièrement poli miroir, sorties au choix en optique céramique ou chromées noires.

- Réduction de la contre-pression d'échappement
- Acier inoxydable (matériau Inox 340L)
- Des points de montage précis
- 100% made in Italy

**3 ans de garantie**

EXACT FIXINGS FOR PRECISE ASSEMBLY  
**FLAWLESS WELD SEAMS**  
HIGHLY POLISHED FOR A PERFECT MIRROR FINISH

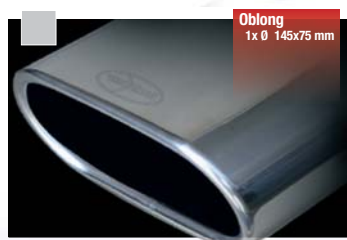
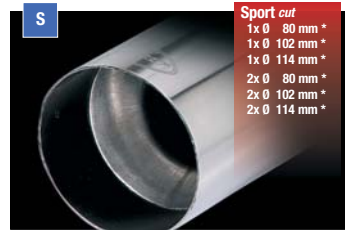

**CHOOSE YOUR TASTE**  
ALL AVAILABLE SPORT TAILPIPES AND DIMENSIONS



# MAXIMUM PERFORMANCE

POWERFUL SOUND

Inoxcar

## Inoxcar RACING

### CATBACK SYSTEM WITH LARGER TUBE DIAMETERS

#### INOXCAR CATBACK SYSTEM

Sportauspuffanlagen inklusive Mittelrohr (kundenspezifisch gedämpft oder offen) und Endschalldämpfer mit grösserer Rohrführung als Serie.

Sistemi di scarico composti da tubo centrale (silenziato o libero a dipendenza della richiesta) e posteriore finale con diametro maggiorato rispetto all' originale.

SWISS  CERTIFICATE

Systèmes d'échappement composé de tube central (avec sourdine ou libre selon la demande) et échappement finale de plus grand diamètre par rapport à l'origine.

### FLAP DEVICE SPORT EXHAUT SYSTEM

#### INOXCAR CATBACK SYSTEM

Endschalldämpfer mit Klappenvorrichtung als Serienersatz (mit Strassenzulassung) oder für Rennsportzwecke.

Silenziatore posteriore con dispositivo flap come ricambio di serie (con omologazione stradale) o per uso racing.

SWISS  CERTIFICATE

Silencieux arrière avec dispositif de clapet en remplacement de série (homologué) ou pour une utilisation en course.



**RC5+ RC6 RC6-E RC8 RC8-R**



THE DIFFERENCE IN BRAKING



YOUR FIRST ADDRESS FOR MOTORSPORT PARTS

SWISS AUTHORIZED DEALER  
**RAVASICORSE**  
 www.ravasicorse-shop.ch





**MILLTEK SPORT**

**MILLTEK SPORT MOST POPULAR PERFORMANCE SPORT EXHAUST SYSTEMS AMONG TUNING COMPANIES**

SWISS  CERTIFICATE

Gegründet 1983 am Hauptsitz in Grossbritannien mit eigenem Entwicklungs-/Testzentrum am Nürburgring, Deutschland bietet **MILLTEK SPORT** heute eine der umfangreichsten Produktpaletten an EG-zugelassenen Hochleistungsauspuffanlagen an, die alle vom TÜV Deutschland geprüft und genehmigt wurden.

Nach Entwicklung und Tests am Nürburgring werden alle Produkte in Grossbritannien gefertigt und in mehr als 90 Ländern weltweit vertrieben.

Vollständig gefertigt in T304L-Edelstahl, der weit weniger anfällig für Abnutzung und Verfärbung ist und eine nahezu unbegrenzte Lebensdauer aufweist.

Cat-Back-Systeme – für diejenigen, die Sound und Ästhetik verbessern möchten – werden als direkter Ersatz für das Originalsystem entwickelt und sind in verschiedenen Konfigurationen erhältlich.

Mit einer ständig wachsenden Auswahl an Performance Auspuffanlagen, die auf den Erfolgen von Schlüsselmarken wie Audi, Volkswagen, Porsche und BMW aufbauen, platziert sich **MILLTEK SPORT** an die Spitze von Tuning-Firmen und Fahrzeugbesitzern, die Wert auf maximale Performance legen.

Mit EG/ECE-Genehmigung / CH-Zulassung.  
 Oder speziell für Motorsporteinsätze.

*Fondata nel 1983 con sede nel Regno Unito e con un proprio centro di sviluppo e collaudo al Nürburgring, in Germania, **MILLTEK SPORT** offre oggi una delle gamme più complete di sistemi di scarico ad alte prestazioni omologati CE, tutti testati e approvati dal TÜV Germania.*

*Dopo lo sviluppo e i test al Nürburgring, tutti i prodotti sono fabbricati nel Regno Unito e distribuiti in oltre 90 paesi in tutto il mondo.*

*Prodotto interamente in acciaio inox T304L, molto meno soggetto a usura e scolorimento e con una durata di vita praticamente illimitata.*

*I sistemi cat-back – per chi desidera migliorare il suono e l'estetica – sono progettati per sostituire direttamente l'impianto originale e sono disponibili in numerose configurazioni.*

*Con una gamma di scarichi ad alte prestazioni in continua espansione, costruita sulla base dei successi di marchi importanti come Audi, Volkswagen, Porsche e BMW, **MILLTEK SPORT** si pone all'avanguardia tra le aziende di tuning e i proprietari di auto che apprezzano le massime prestazioni.*

Con omologazione EC/ECE / omologazione CH.  
 Oppure appositamente per le competizioni.

Fondée en 1983 au siège social en Grande-Bretagne, avec son propre centre de développement et de test au Nürburgring, en Allemagne, **MILLTEK SPORT** propose aujourd'hui l'une des gammes les plus complètes de systèmes d'échappement hautes performances homologués CE, qui ont tous été testés et approuvés par le TÜV allemand.

Après avoir été développés et testés au Nürburgring, tous les produits sont fabriqués au Royaume-Uni et distribués dans plus de 90 pays à travers le monde.

Entièrement fabriqués en acier inoxydable T304L, qui est beaucoup moins sujet à l'usure et à la décoloration et qui a une durée de vie presque illimitée.

Les systèmes cat-back – pour ceux qui souhaitent améliorer le son et l'esthétique – sont conçus pour remplacer directement le système d'origine et sont disponibles en différentes configurations.

Avec une gamme sans cesse croissante de systèmes d'échappement performants, qui s'appuient sur les succès de marques clés comme Audi, Volkswagen, Porsche et BMW, **MILLTEK SPORT** se place en tête des entreprises de tuning et des propriétaires de véhicules qui recherchent une performance maximale.

Avec homologation CE/ECE / CH.  
 Ou spécialement pour une utilisation en sport automobile.



FOR YOUNGTIMER AND OLDTIMER  
**HIGH PERFORMANCE EXHAUST SYSTEMS**



**Tailpipe Style**  
Chrome, Satin Silver, Matt Black



**BMW E9 3.0 CSL (72-73)**  
SUPERSPRINT power manifold kit



**SUPERSPRINT MORE POWER AND TORQUE - STRIKING SPORTY SOUND AND GREAT LOOKS**

- Leistungssteigerung über den gesamten Drehzahlbereich
- «direct flow» Gegendruckreduzierung im gesamten Abgassystem
- AISI 304 Edelstahl auch für alle inneren und äusseren Rohrführungen
- 33 Edelstahl-Endrohrvarianten mit SUPERSPRINT Logo
- *Aumento delle prestazioni a tutte le velocità*
- *Riduzione della contropressione «direct flow» nell'intero sistema di scarico*
- *Acciaio inox AISI 304 per tutte le tubazioni interne ed esterne delle camere d'aria.*
- *33 uscite di scarico in acciaio inox con logo SUPERSPRINT*
- Augmentation de la puissance à tous niveaux de vitesse
- Réduction de la contre-pression «flux direct» dans l'ensemble du système d'échappement
- Acier inoxydable AISI 304 de tous les composants, intérieurs et extérieurs
- 33 sorties d'échappement en acier inox avec logo SUPERSPRINT



High-strength weld seams



Perfect finish in details

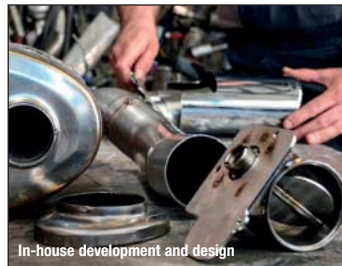

In-house development and design



Unique details



**FERRARI 365 GT/4 (1971)**  
SUPERSPRINT rear and middle silencer kit

**AISI 304, AISI 310S, INCONEL:**  
High temperature resistant and extremely durable stainless steel alloys used by SUPERSPRINT



**BMW E21 / ALPINA C1 323i (78-82) / 2.3i (80-83)**  
SUPERSPRINT rear silencer kit

**SUPERSPRINT CLASSIC FOR YOUNGTIMER AND OLDTIMER**

CLASSIC SERIES ABARTH · ALFA ROMEO · BMW · FERRARI · FIAT · MERCEDES · OPEL · PEUGEOT · PORSCHE

SWISS CERTIFICATE

Für alle auf der SUPERSPRINT Website aufgeführten klassischen Fahrzeuge wurden im jeweiligen Jahr der Modellerscheinung (oder Folgejahr) SUPERSPRINT Komponenten entwickelt und produziert – und sind seitdem erhältlich. Die Homologationen stammen jeweils aus dem Jahr der Markteinführung der jeweils homologierten Bauteile. In Übereinstimmung mit dem vom Gesetzgeber veröffentlichten Geräuschgrenzwert für das jeweilige Fahrzeug geprüft und gefertigt.

*Per tutti i veicoli classici elencati sul sito web SUPERSPRINT, i componenti SUPERSPRINT sono stati sviluppati e prodotti nel rispettivo anno di rilascio del modello (o l'anno successivo) – e sono disponibili da allora. Testato e prodotto secondo il valore limite di rumorosità a prova di legge.*

Pour tous les véhicules classiques listés sur le site Web SUPERSPRINT, les composants SUPERSPRINT ont été développés et produits dans l'année de sortie du modèle (ou au courant de l'année suivante) – et sont disponibles depuis lors. Les homologations datent de l'année au cours de laquelle les composants homologués ont été mis sur le marché. Testé et fabriqué conformément à la valeur limite de bruit publiée par le législateur pour le véhicule concerné.

**SUPERSPRINT PRODUCTS FOR MANY CAR BRANDS**

ABARTH · ALFA ROMEO · ALPINA BMW · ASTON MARTIN · AUDI · BENTLEY · BMW · CHEVROLET · CITROËN · CORVETTE · DODGE · FERRARI · FIAT · FORD · FORD COSWORTH · HARTGE BMW · HONDA · HUMMER · INFINITI · JAGUAR · JEEP



1955



1970



1980



1990



2000

# HIGH PERFORMANCE EXHAUST SYSTEMS

FOR SPORTY VEHICLE MODELS

**Supersprint**  
HIGH PERFORMANCE EXHAUST SYSTEMS



**Unique in the world**  
SUPERSPRINT range of high performance headers for the most extreme and high speed naturally aspirated engines.

## Supersprint

HIGH PERFORMANCE EXHAUST SYSTEMS

**CH approval, registration-free**  
Homologation certificate for Switzerland and metal identification badge on the silencer allow use without the need for registration in the vehicle registration document.



**AUDI R8 RWS COUPÉ 5.2 FSI V10 540 PS**  
SUPERSPRINT rear silencer kit «Racing» – weight reduction 19.0 kg

**MERCEDES W176 A45 AMG (2018)**  
SUPERSPRINT rear silencer, central tune «lightweight», +9 PS / 28 Nm

**SUPERSPRINT HIGH-PERFORMANCE EXHAUST SYSTEMS – 100% HANDCRAFTED IN ITALY**

SWISS CERTIFICATE

**SUPERSPRINT: Premiumhersteller von Hochleistungs-Abgassystemen – seit 1955**  
Das Familienunternehmen entwickelt und fertigt Auspuffanlagen von hoher Qualität mit dem Know-how mehrerer Generationen für Marken wie Aston Martin, Audi, Bentley, BMW, Ferrari, Lamborghini, Mercedes, Mini und Porsche. Massgefertigt und passgenau. Ob Kleinwagen, SUV oder Supercar – SUPERSPRINT bietet die besten Komponenten für Sportabgasanlagen zur Leistungssteigerung.

**SUPERSPRINT: produttore premium di sistemi di scarico a gas ad alte prestazioni – dal 1955**  
L'azienda a conduzione familiare, con un forte know-how di diverse generazioni, sviluppa e produce sistemi di scarico di alta qualità per marchi come: Aston Martin, Audi, Bentley, BMW, Ferrari, Lamborghini, Mercedes, Mini e Porsche. Realizzati su misura e con una perfetta vestibilità. Per ogni veicolo – sia che si tratti di piccole auto, SUV o Supercar – SUPERSPRINT offre i migliori componenti per impianti di scarico sportivi per aumentare le prestazioni.

**SUPERSPRINT : fabricant renommé de systèmes d'échappement à haute performance – depuis 1955**  
L'entreprise familiale développe et fabrique des systèmes d'échappement de haute qualité avec le savoir-faire de plusieurs générations pour des marques telles que Aston Martin, Audi, Bentley, BMW, Ferrari, Lamborghini, Mercedes, Mini et Porsche. Fabriqué sur mesure et avec de parfaites lignes. Pour tous véhicules – qu'il s'agisse d'une petite voiture, d'un SUV ou d'un Supercar – SUPERSPRINT offre les meilleurs composants de systèmes d'échappement sport dans le but d'augmenter les performances.

LAMBORGHINI · LANCIA · LAND ROVER · LOTUS · MASERATI · MERCEDES · MERCEDES AMG · MINI · MITSUBISHI · NISSAN · OPEL · PEUGEOT · PORSCHE · RENAULT · ROLLS ROYCE · SAAB · SEAT · SKODA · SUBARU · TOYOTA · VOLKSWAGEN



2005



2015

60 years special



2015



2020

**R** RACING PARTS

Sabelt®

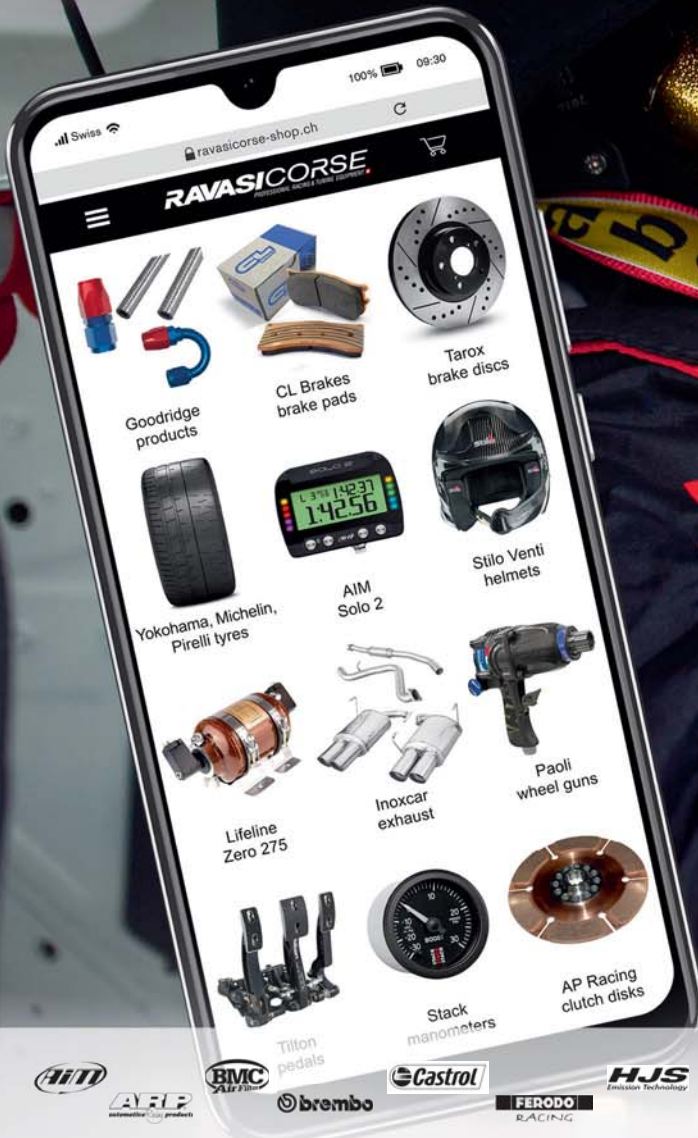

YOUR FIRST ADDRESS FOR MOTORSPORT PARTS

SWISS AUTHORIZED DEALER

**RAVASICORSE**  
www.ravasicorse-shop.ch







**Sabelt**

Sabelt Universe TS-8

Sabelt X-Pad

Sabelt 6 points Rally FIA 8853-2016

Sabelt Challenge TG-2.1

Sabelt UI-600

Sabelt Pro TB-10.1

Sabelt 2/G11/GT3

**stilo**

Helmets

Stilo Venti WRC

Stilo Venti WRC Offshore

Stilo Hans Zero

Stilo AD0210 Headset

Stilo DG-30

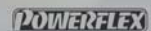
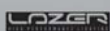
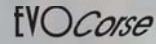

# UP TO 40% HIGHER AIR FLOW

EASY REPLACE THE ORIGINAL AIR FILTER



**K&N HIGH FLOW AIR FILTER** REPLACES ORIGINAL FILTER IN THE STANDARD FILTER BOX

SWISS  CERTIFICATE

**Für maximale Leistung, mehr Drehmoment und bessere Beschleunigung**

- Bis zu 40% höherer Luftdurchsatz
- Auswaschbar, mit 1,6 Mio. Kilometer Longlife-Garantie
- Einfach austauschbar gegen Originalfilter im serienmässigen Filterkasten

Für nahezu alle Fahrzeuge lieferbar!  
**Für Motorsportzwecke**  
(ohne Vorführgarantie).

**Per la massima potenza, più coppia e migliore accelerazione**

- Fino al 40% di flusso d'aria in più
- Lavabile, con garanzia di durata di 1,6 milioni di chilometri
- Facile da sostituire con il filtro originale nella scatola del filtro standard

Disponibile per quasi tutti i veicoli!  
**Da utilizzare nelle corse**  
(senza garanzia di omologazione stradale).

**Pour une puissance maximale, un couple plus élevé et une meilleure accélération**

- Jusqu'à 40% de débit d'air en plus
- Lavable, avec garantie Longlife de 1,6 million de kilomètres
- Facilement remplaçable par le filtre d'origine dans le boîtier de filtre de série

Disponibile pour presque tous les véhicules!  
**Pour une utilisation en compétition**  
(sans garantie d'homologation routière).



**K&N**  
HIGH-FLOW AIR FILTERS

**FIND YOUR FAVOURITE PRODUCTS FOR YOUR CAR**

**carfinder  
SUSPENSION**

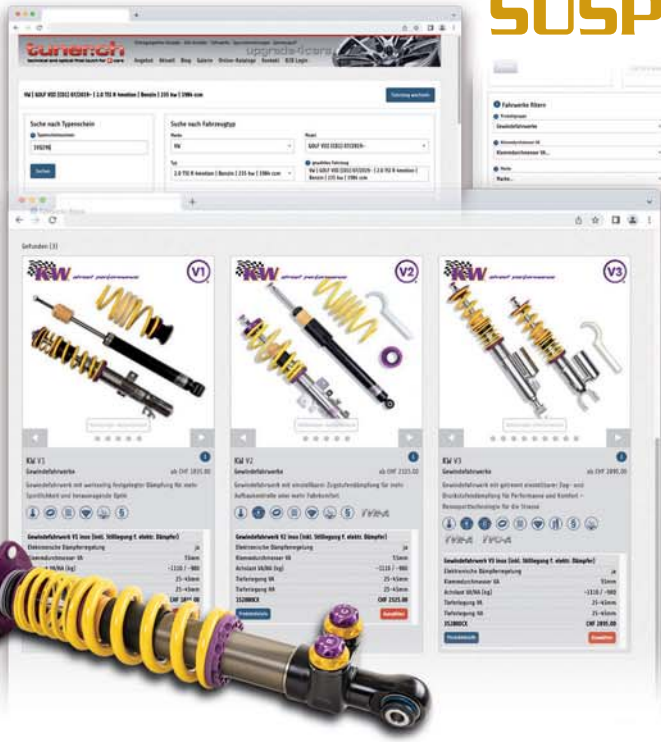

**carfinder - productfinder**

Passende und sofort verfügbare Produkte aus unserem Sortiment findest Du hier. Typengenehmigungs-Nr. eingeben oder Fahrzeug auswählen! Neuer carfinder wheels demnächst online.  
**Schau rein, frag an oder bestell direkt!**

*Qui potete trovare i prodotti adatti e immediatamente disponibili della nostra gamma. Inserite il numero di omologazione o selezionate il veicolo! Le nuove ruote carfinder saranno presto online.  
**Date un'occhiata, chiedete o ordinate direttamente!***

Tu trouveras ici des produits adaptés et immédiatement disponibles de notre assortiment. Saisis le numéro d'homologation ou sélectionne un véhicule ! Nouveau carfinder wheels bientôt en ligne.  
**Regarde, demande ou commande directement !**

**NEW**  
coming soon  
**productfinder**  
carfinder wheels  
**WHEELS**

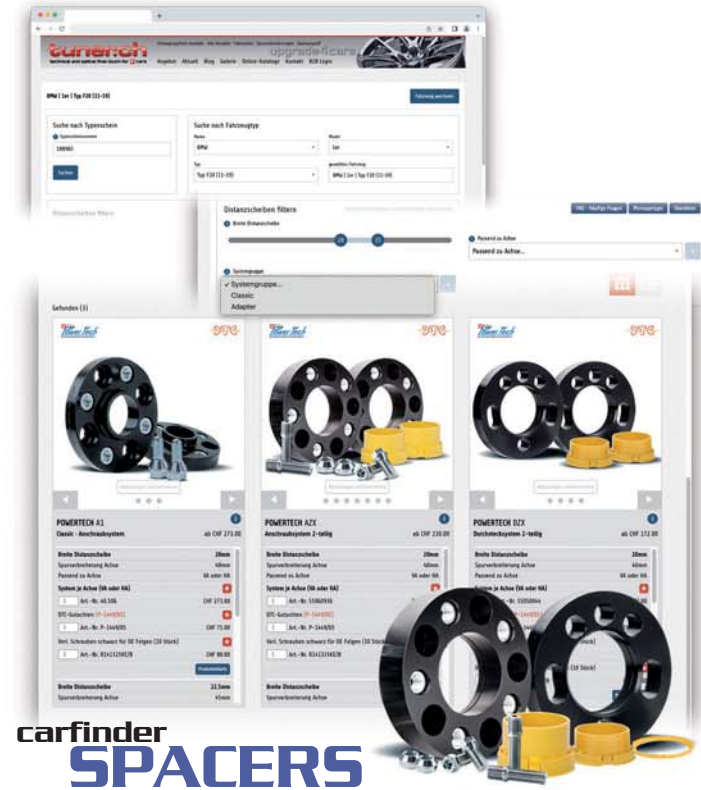
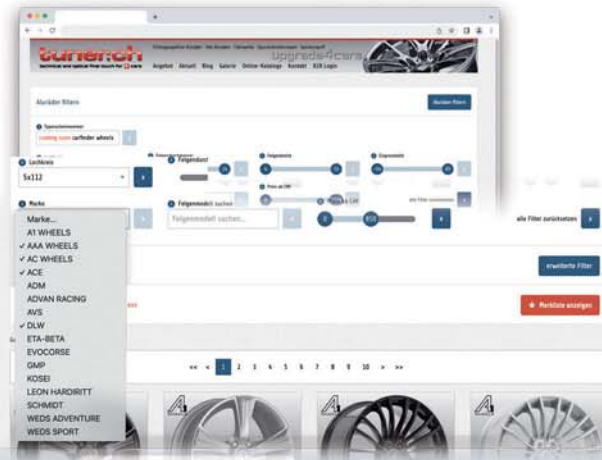

**carfinder  
SPACERS**

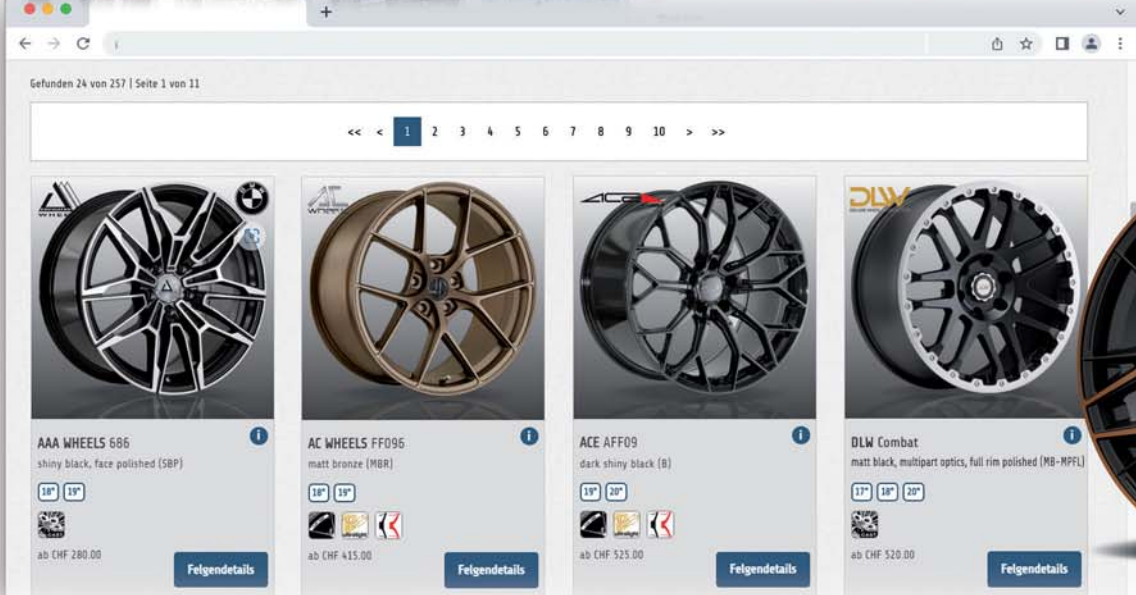



chbolts.ch



airmaticplus additional lowering up to 40 mm



# tuner.ch

technical and optical final touch for cars



www.tuner.ch